

BCollective BOSS

Issued for Review

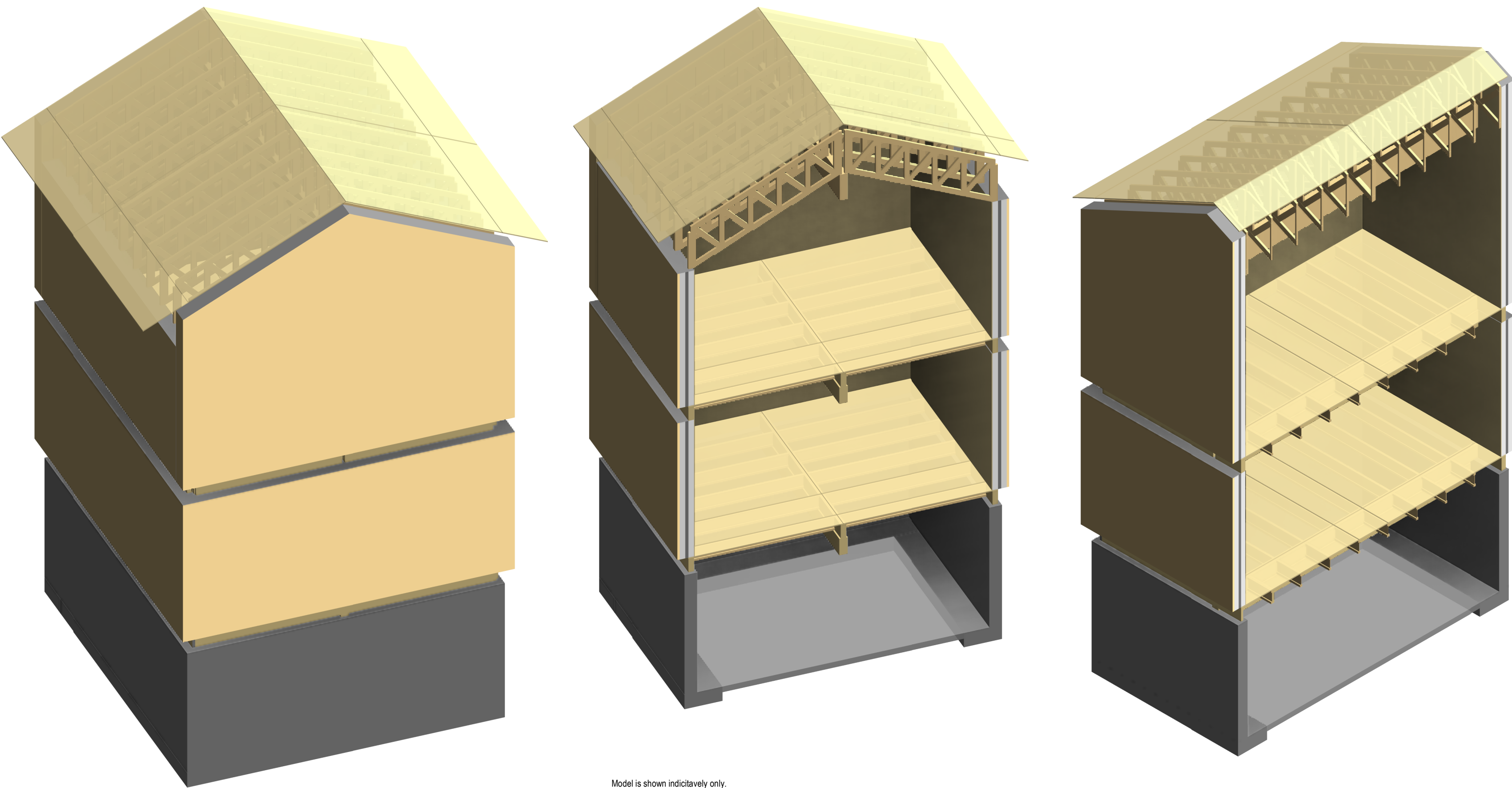

Model is shown indicatively only.

ASPECT
STRUCTURAL ENGINEERS

+41 79 677 61 00
hello@aspectengineers.com
Effingerstrasse 23
3008 Bern Switzerland
aspectengineers.com

Seal:

PRELIMINARY
NOT TO BE USED FOR:
PRICING, COSTING, TENDER, PERMIT,
OR CONSTRUCTION, UNDO

Project No.: 1635
BCollective BOSS

This drawing is not to be used for construction purposes until noted and dated 'Issued for Construction'. All measurements must be checked on site and be verified by the Contractor. Do not scale off hand copy drawings or any electronic/computer files. Written dimensions always have precedence. Hand copy drawings are the official documents for the project and always take precedence over all electronic/computer files.
Copyright reserved. This drawing and design is and at all times remains the exclusive property of ASPECT Structural Engineers and cannot be used without their written consent and associated disclaimer fees. The information contained herein is for use of the Client only. ASPECT Structural Engineers is under no obligation to supply electronic/computer files for this project to the Contractor or Subcontractors. ASPECT Structural Engineers and its employees are not liable to any other parties relating to the use of these drawings.

Date: Revision / Issue: No.:
2022-02-11 Issued for Review
2022-05-04 Issued for Review

Plot Date:
2022-07-05 12:56:19 PM

Drawing Title:
Cover Sheet

Scale: Drawn: GS / JMP
Designed: JC / AB
Checked: AC

Drawing No.: Revision No.:

S1.00

STRUCTURAL DRAWING LIST

Dwg. No.	Drawing Title	Date	Revision / Issue	Rev. No.
S1.00	Cover Sheet	2022-05-04	Issued for Review	
S2.00	Plans and Building Sections	2022-05-04	Issued for Review	
S3.00	Typical Floor Panel Sections and Details	2022-05-04	Issued for Review	
S3.01	Typical Wall Panel Sections and Details	2022-05-04	Issued for Review	
S3.02	Typical Wall Panel Sections and Details	2022-05-04	Issued for Review	
S3.03	Typical Wall Panel Sections and Details	2022-05-04	Issued for Review	
S3.04	Typical Roof Panel Sections and Details	2022-05-04	Issued for Review	
Total: 7				

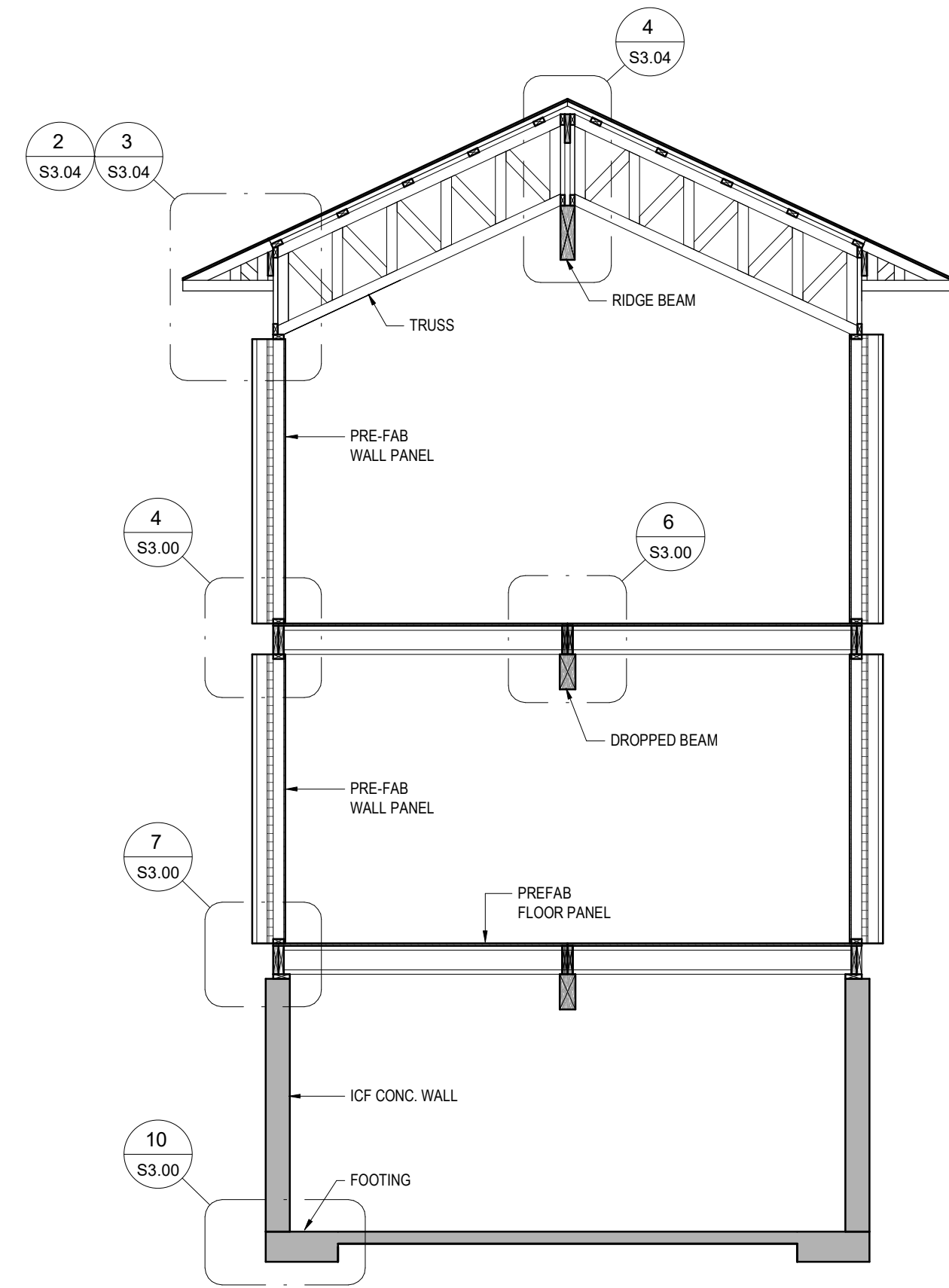

**INDICATIVE BUILDING SECTION
- JOIST PERP TO WALL**

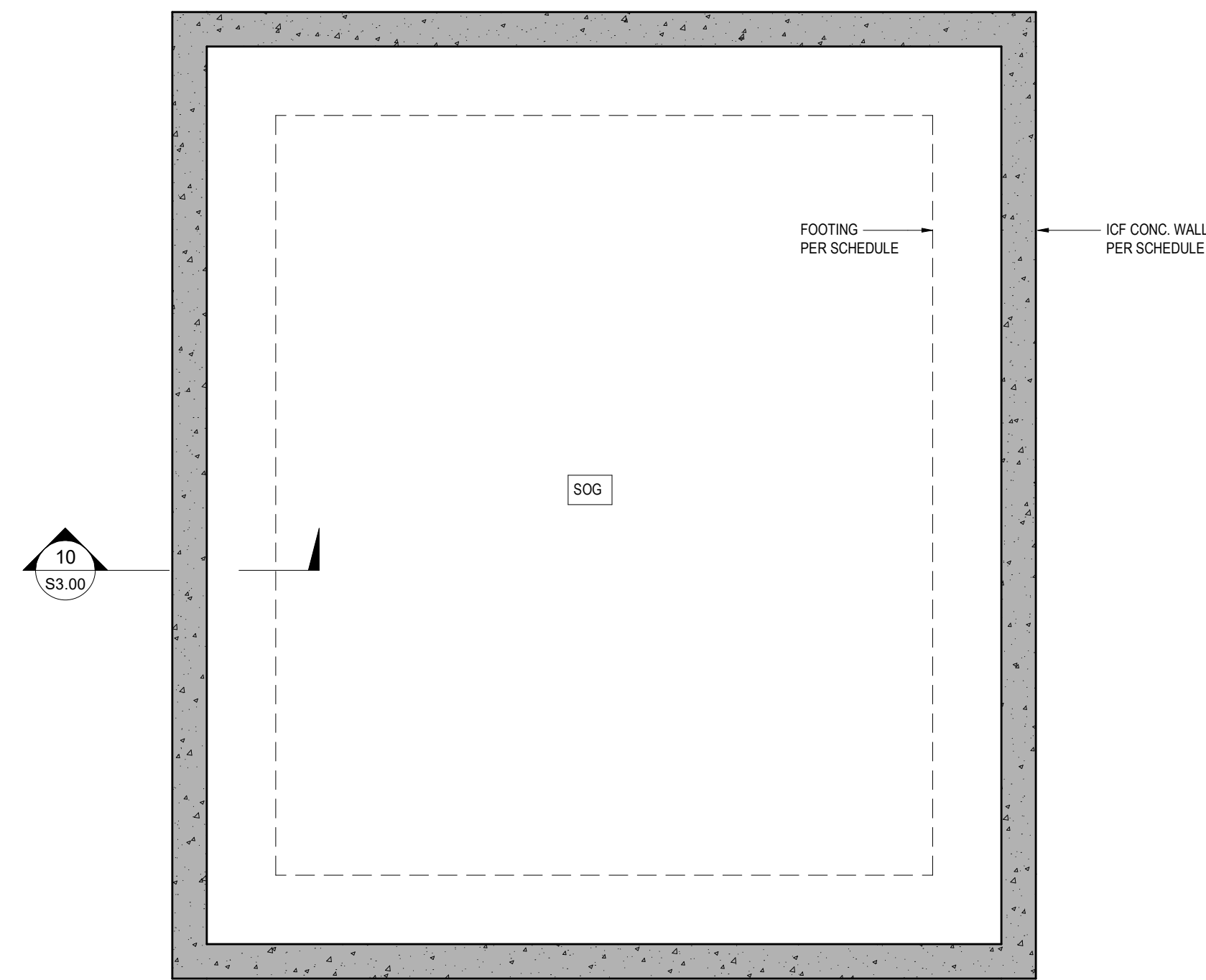

INDICATIVE FOUNDATION PLAN

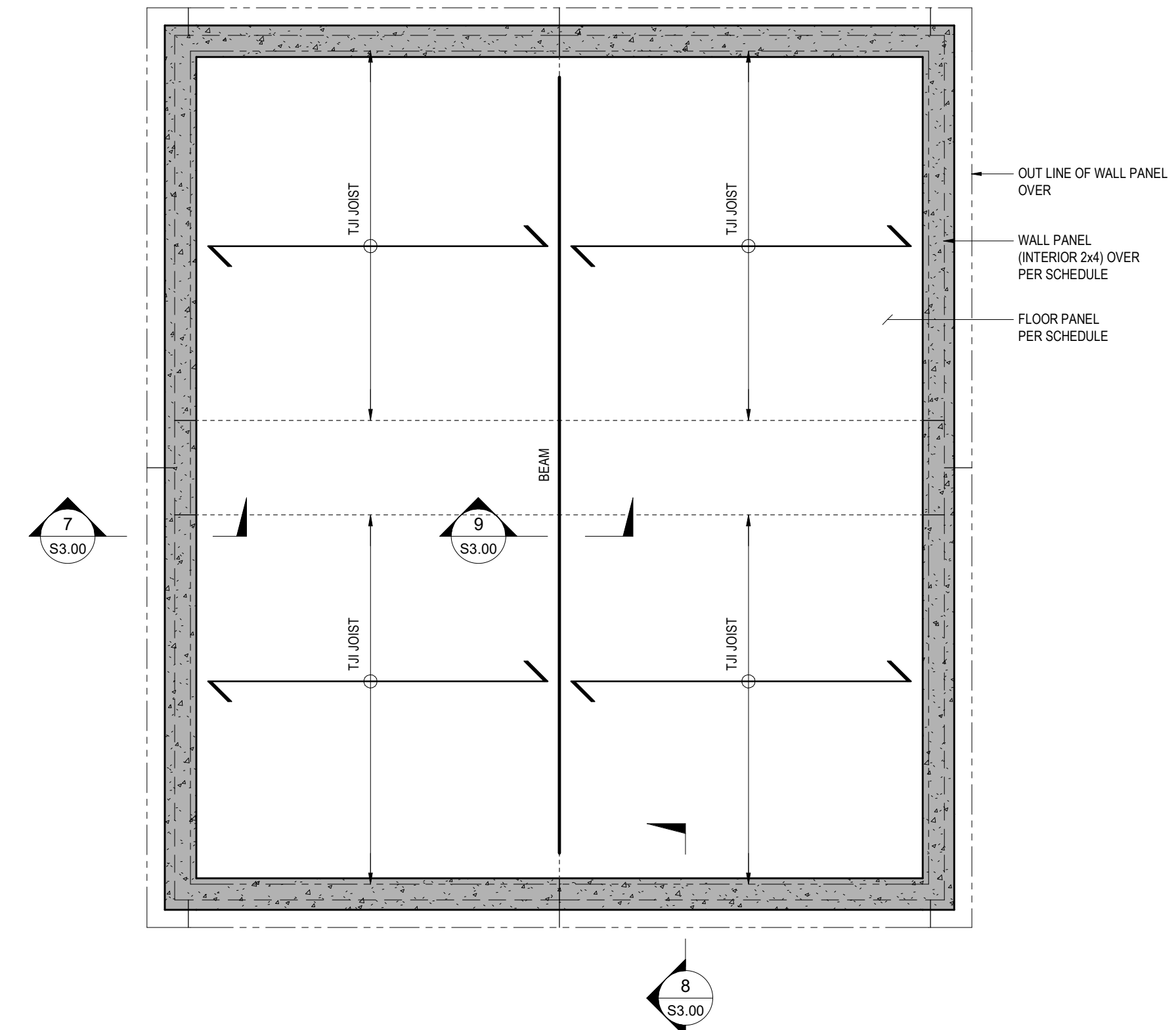

INDICATIVE MAIN FLOOR FRAMING PLAN

ASPECT
STRUCTURAL ENGINEERS

+41 79 677 61 00
hello@aspectengineers.com
Effingerstrasse 23
3008 Bern Switzerland
aspectengineers.com

Seal:

PRELIMINARY
NOT TO BE USED FOR:
PRICING, COSTING, TENDER, PERMIT,
OR CONSTRUCTION, UNDO

Project No.: 1635

BCollective BOSS

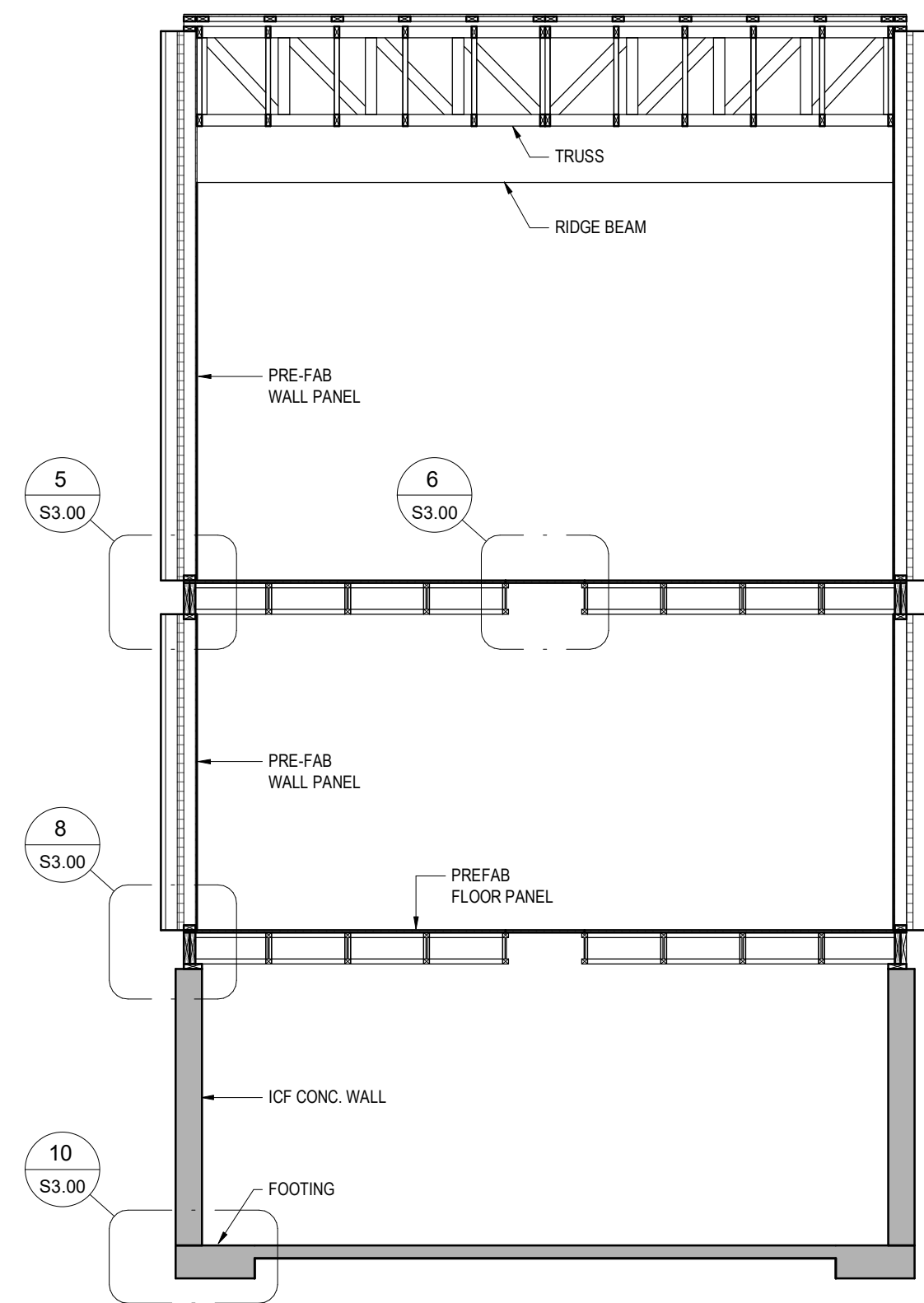

**INDICATIVE BUILDING SECTION
- JOIST PARALLEL TO WALL**

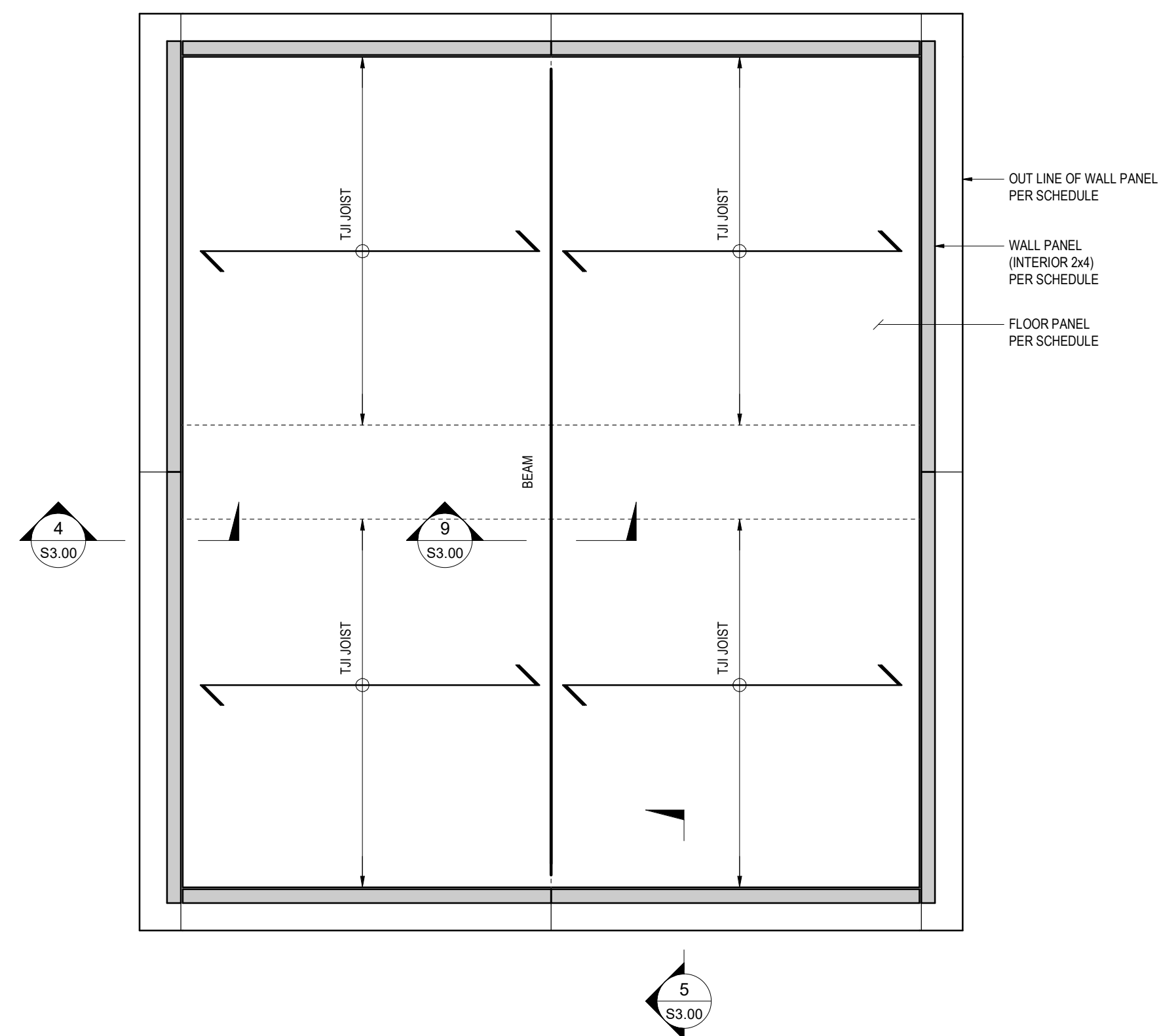

INDICATIVE UPPER FLOOR FRAMING PLAN

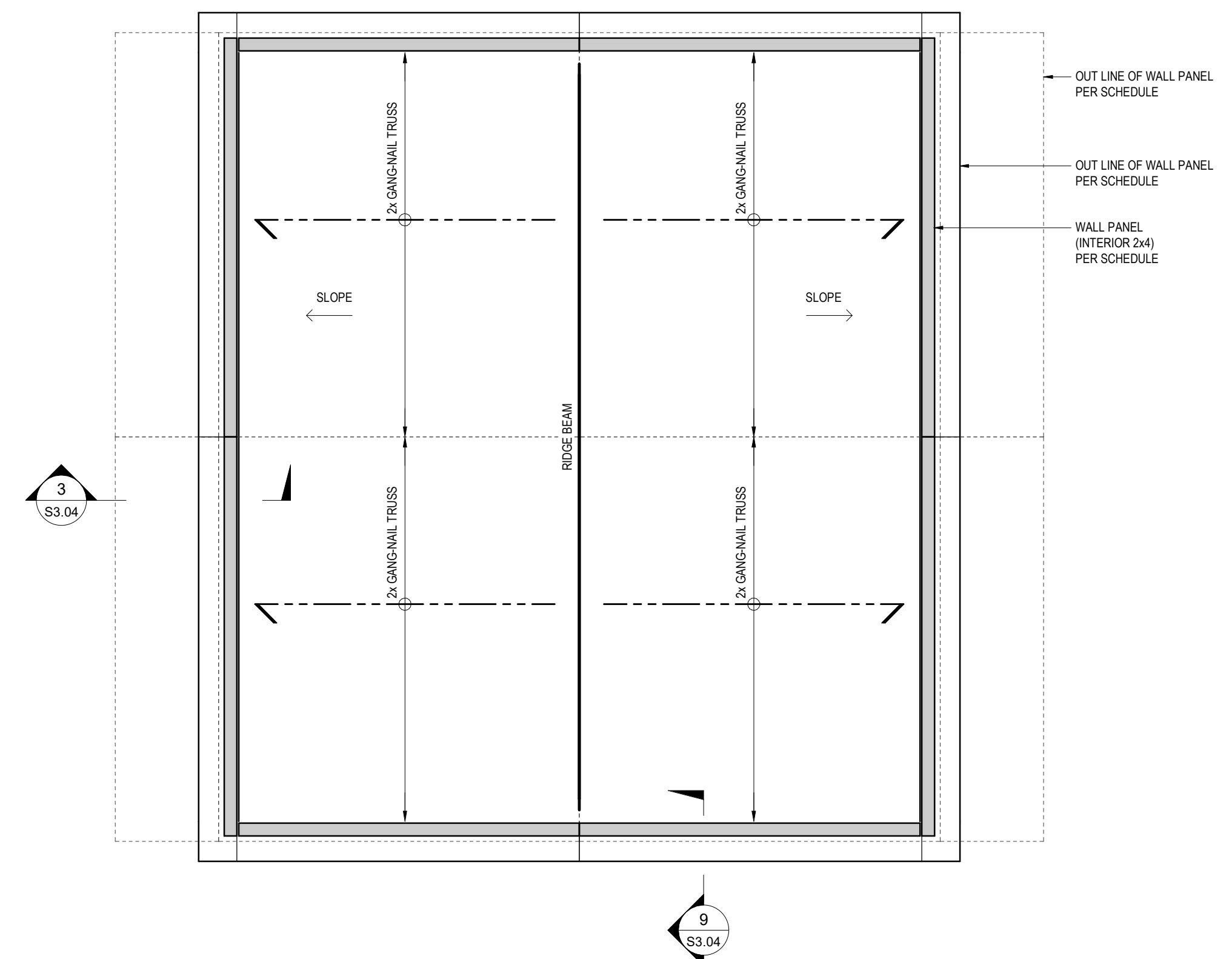

INDICATIVE ROOF FRAMING PLAN

This drawing is not to be used for construction purposes until noted and dated 'Issued for Construction'. All measurements must be checked on site and be verified by the Contractor. Do not scale off hand copy drawings or any electronic computer files. Written dimensions always have precedent. Hand copy drawings are the official documents for the project and always take precedent over all electronic computer files.
Copyright reserved. This drawing and design is and at all times remains the exclusive property of ASPECT Structural Engineers and cannot be used without their written consent and associated disclaimer fees. The information contained herein is for use of the Client only. ASPECT Structural Engineers is under no obligation to supply electronic computer files for this project to the Contractor or Subcontractors. ASPECT Structural Engineers and its employees are not liable to any other parties relating to the use of these drawings.

Date: 2022-02-11
Revision / Issue: Issued for Review
2022-05-04 Issued for Review
No.:

Plot Date:
2022-07-05 12:56:21 PM

Drawing Title:
Plans and Building Sections

Scale: As indicated
Drawn: GS / JMP
Designed: JC / AB
Checked: AC

Drawing No.:
Revision No.:

S2.00

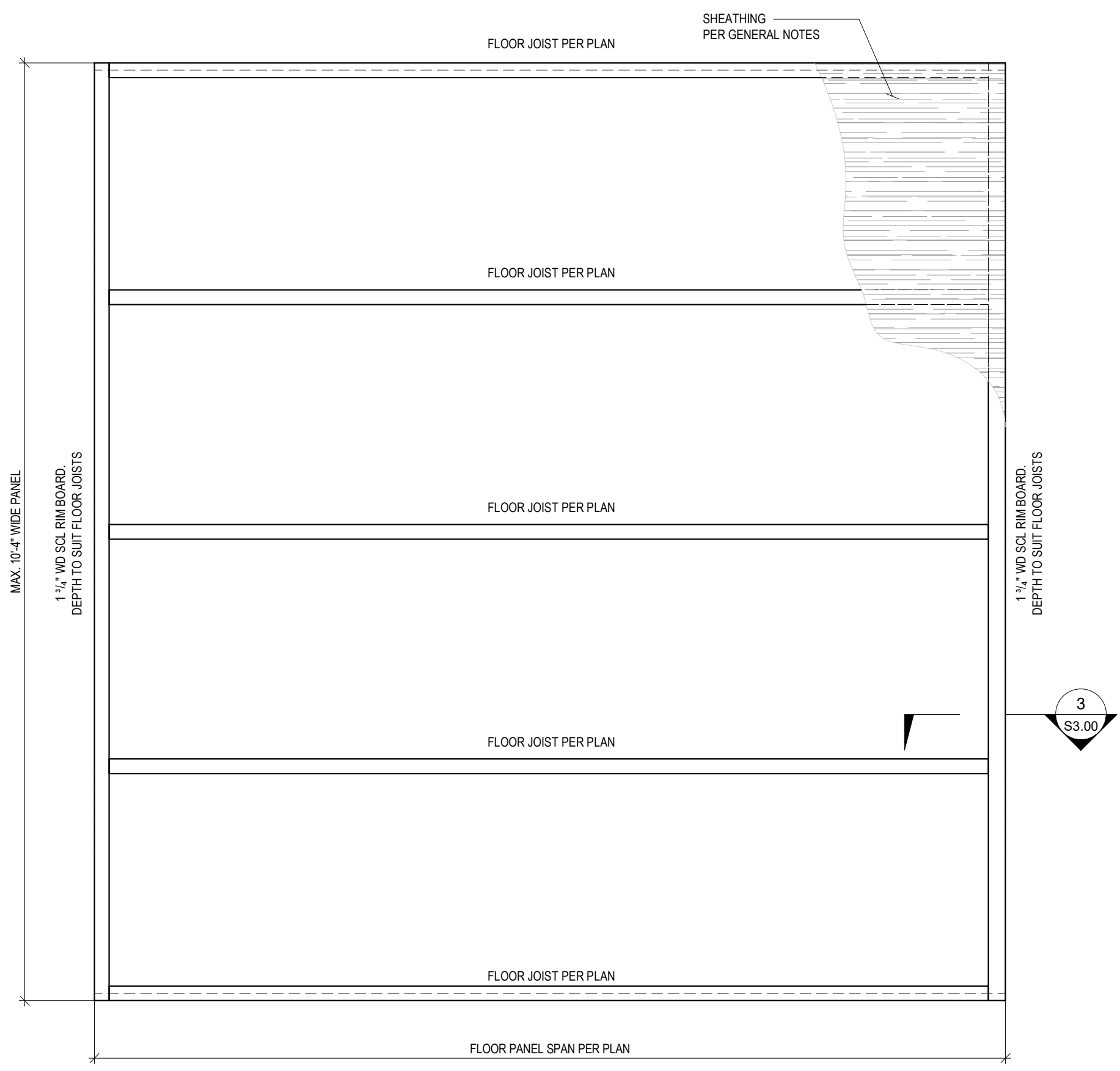

1 TYP REFAB FLOOR PANEL - PLAN DETAIL
1" = 1'-0"

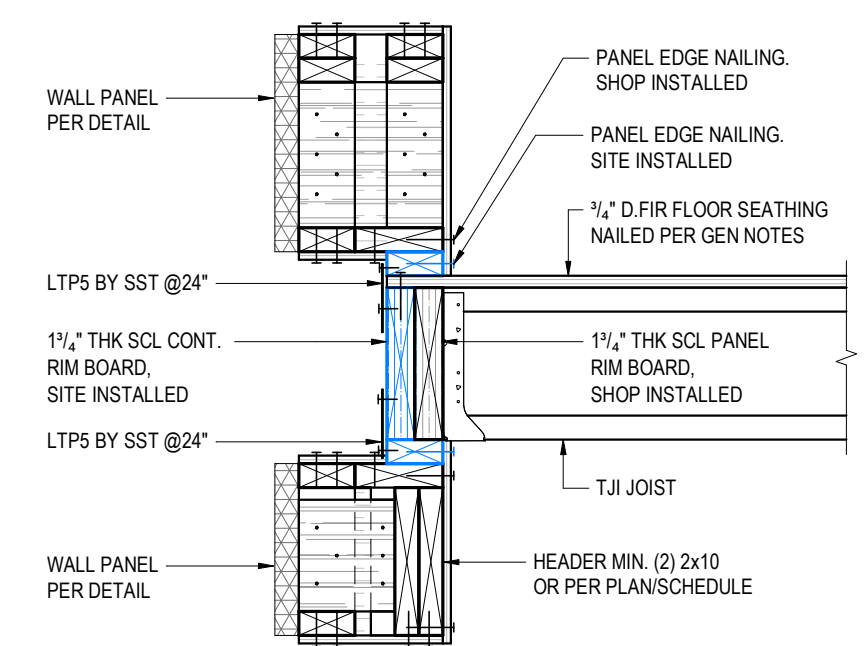

2 FLOOR TO WALL AT HEADER - 2x6 T&B PLATE JOISTS PERP TO WALL
1" = 1'-0"

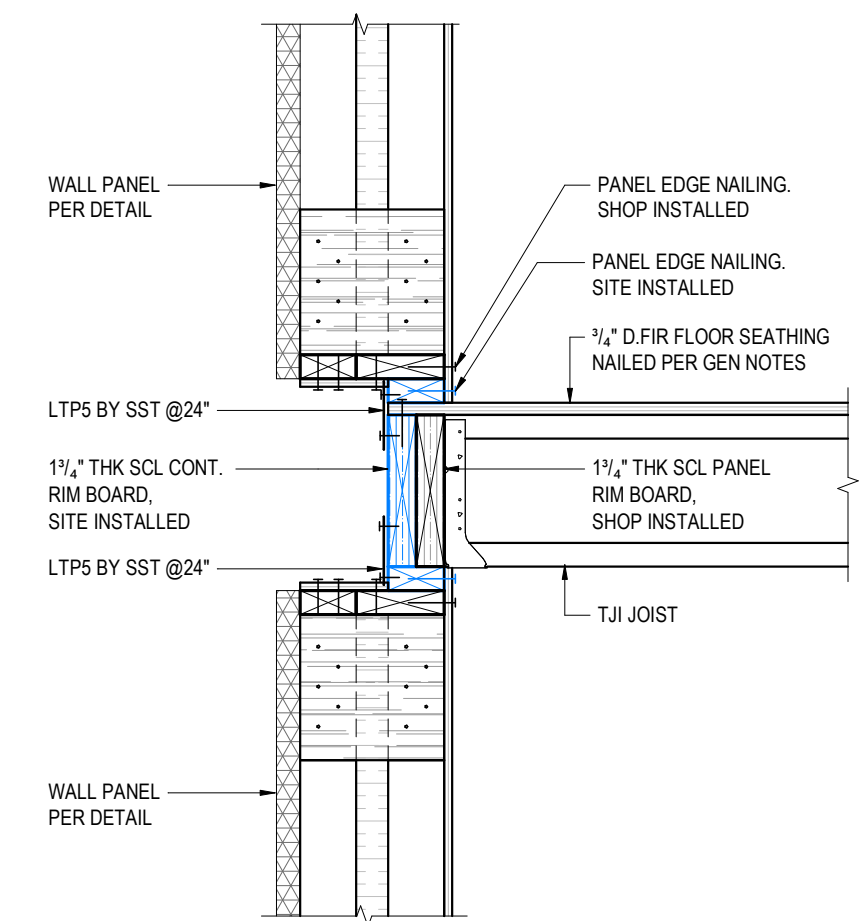

4 FLOOR TO WALL - 2x6 T&B PLATE JOISTS PERP TO WALL
S2.00 1" = 1'-0"

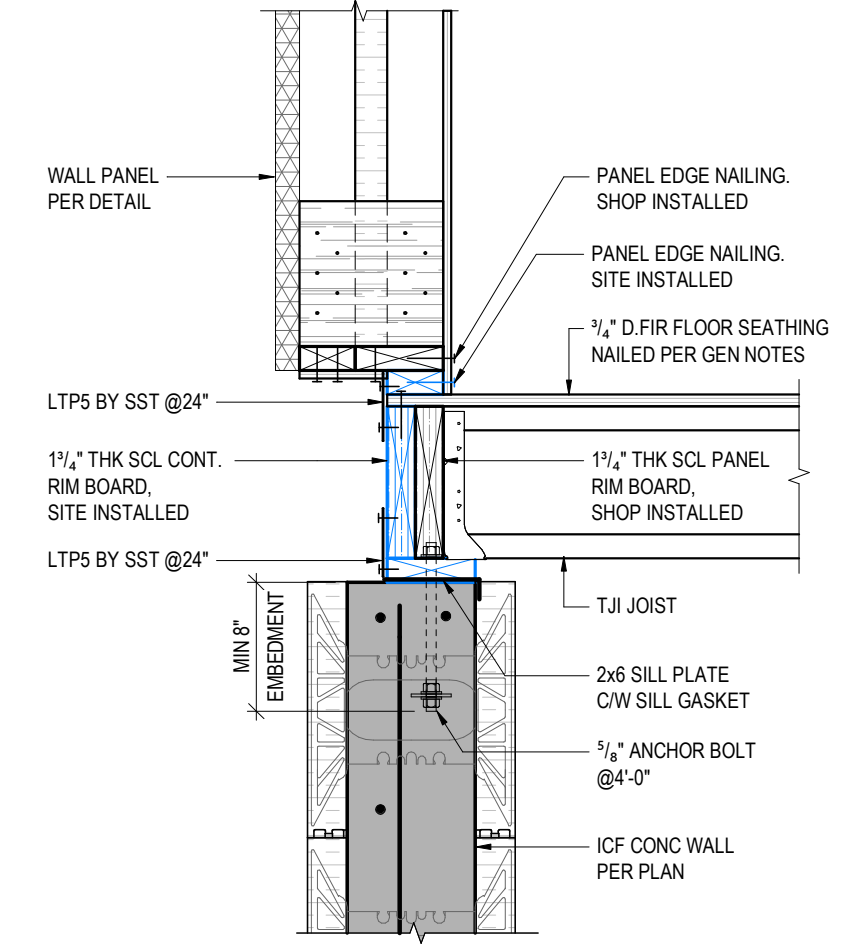

7 TYP FDN WALL - 2x6 T&B PLATE JOISTS PERP TO WALL
S2.00 1" = 1'-0"

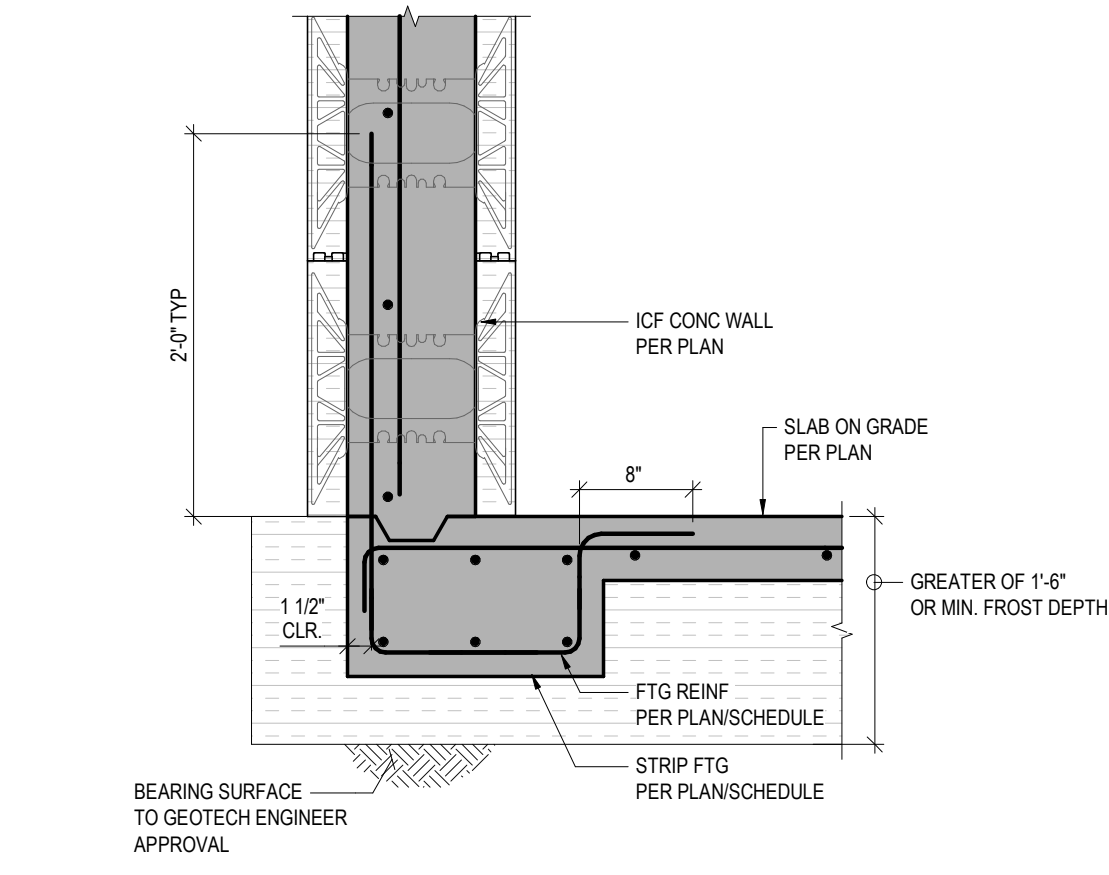

10 FTG UNDER ICF CONCRETE WALL
S2.00 1" = 1'-0"

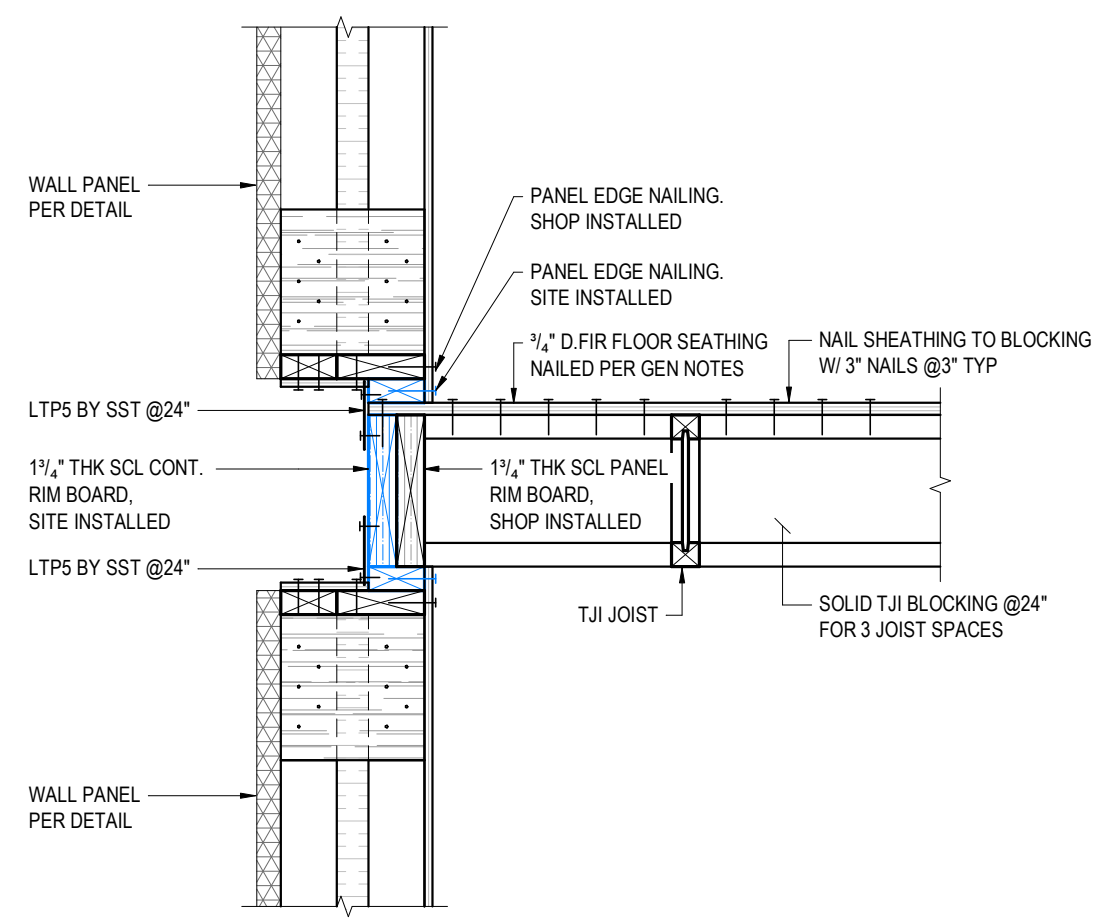

5 FLOOR TO WALL - 2x6 T&B PLATE JOISTS PARALLEL TO WALL
S2.00 1" = 1'-0"

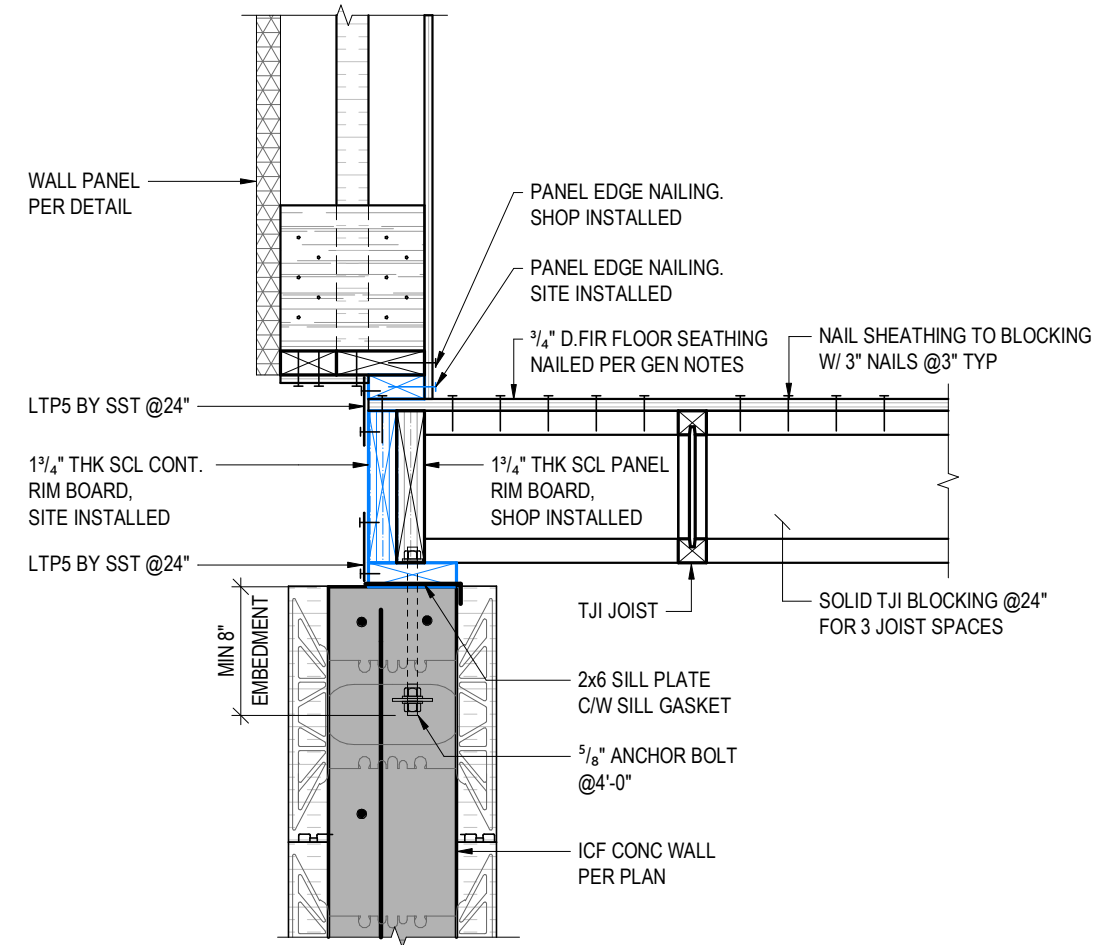

8 TYP FDN WALL - 2x6 T&B PLATE JOISTS PARALLEL TO WALL
S2.00 1" = 1'-0"

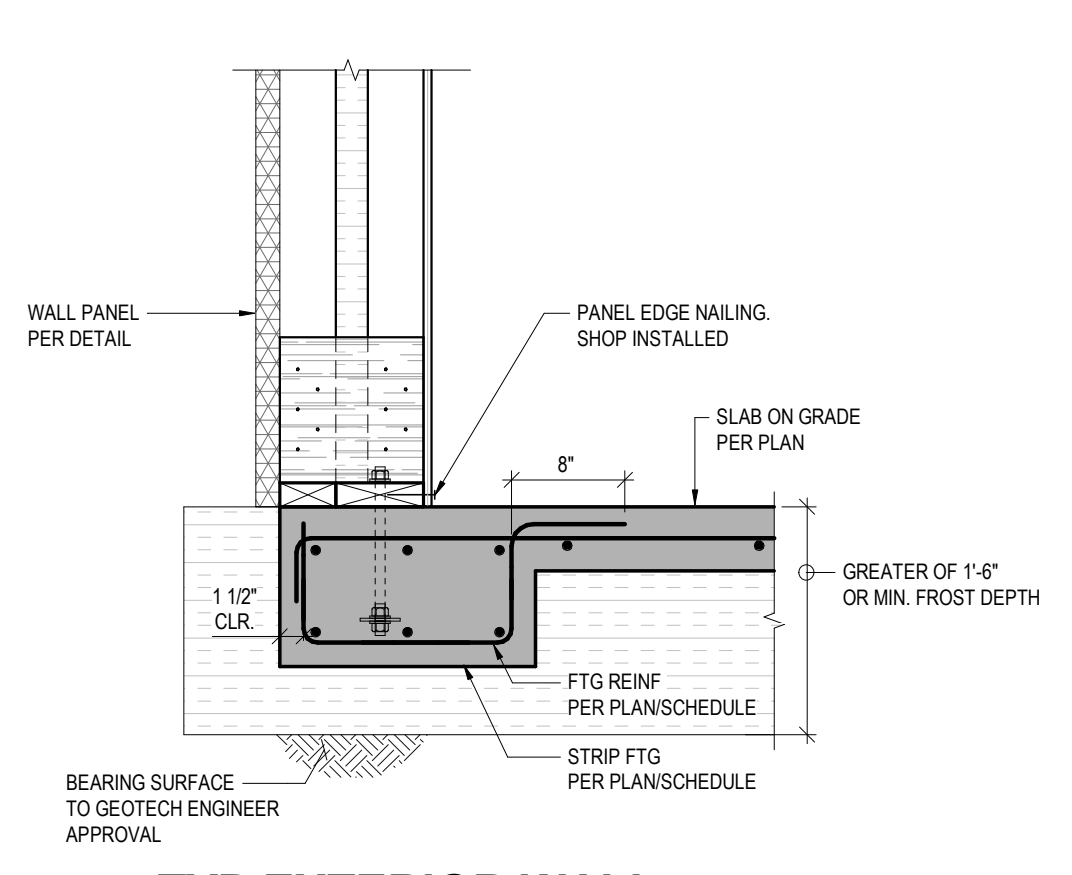

11 TYP EXTERIOR WALL TO SLAB THICKENING
1" = 1'-0"

OBJECTS SHOWN IN BLUE DENOTES SITE INSTALLED MEMBERS

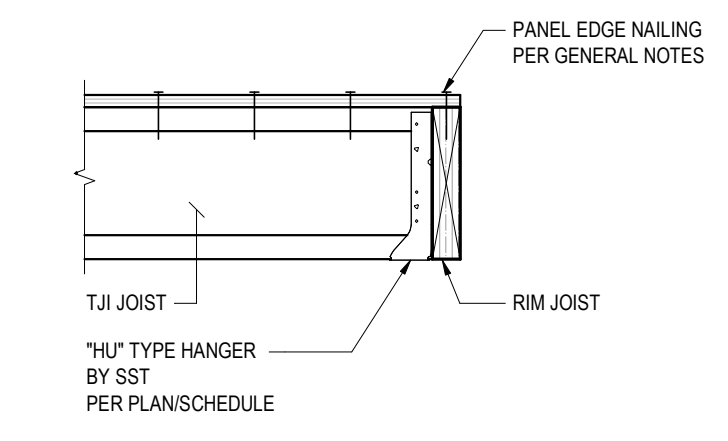

3 FLOOR JOIST TO RIM JOIST CONNECTION
S3.00 1" = 1'-0"

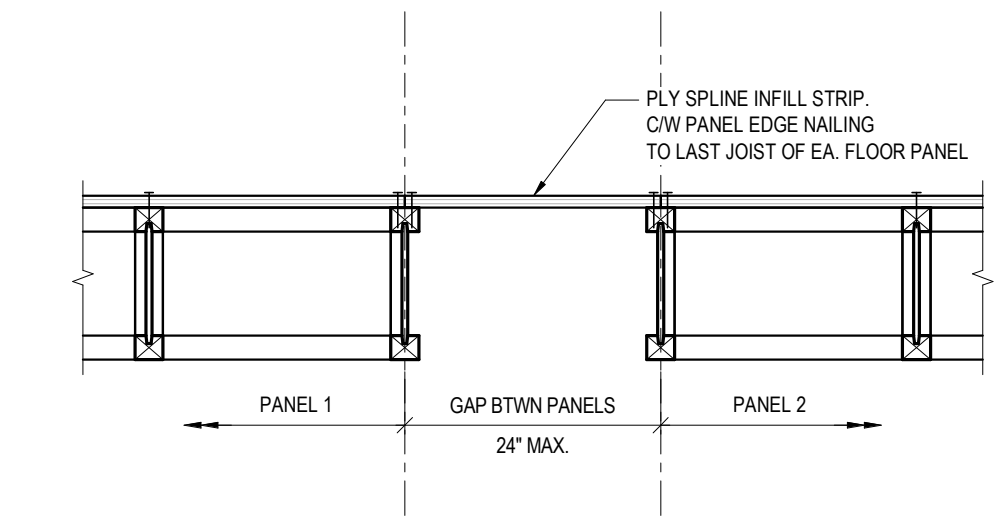

6 FLOOR PANEL TO PANEL CONNECTION PARALLEL TO JOISTS
S2.00 1" = 1'-0"

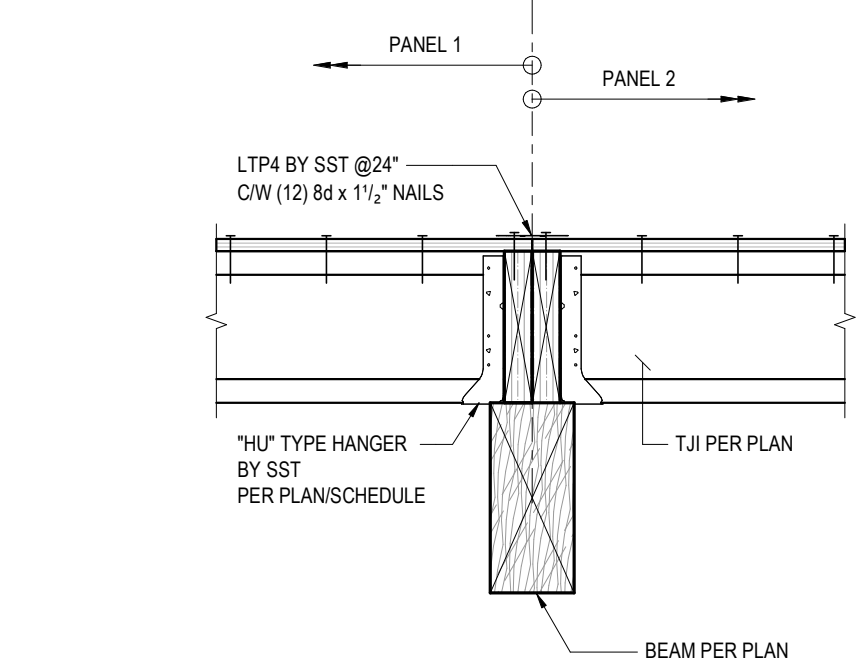

9 FLOOR PANEL TO PANEL CONNECTION PERP TO JOISTS - DROP BEAM
S2.00 1" = 1'-0"

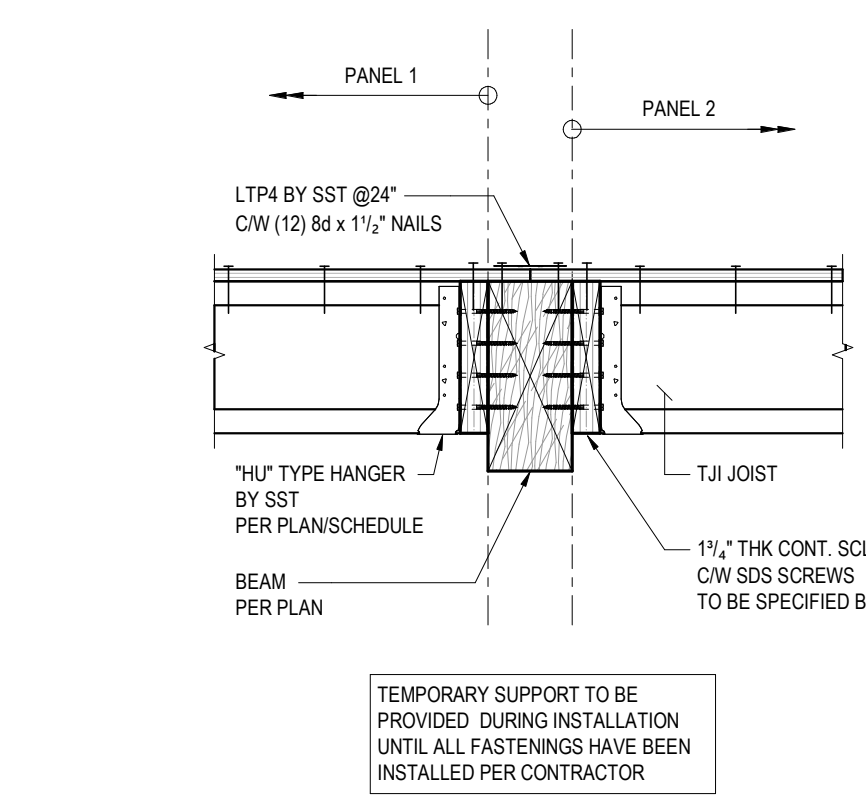

12 FLOOR PANEL TO PANEL CONNECTION PERP TO JOISTS - FLUSH BEAM
1" = 1'-0"

ASPECT
STRUCTURAL ENGINEERS

+41 79 677 61 00
hello@aspectengineers.com
Effingerstrasse 23
3008 Bern Switzerland
aspectengineers.com

Seal:

PRELIMINARY
NOT TO BE USED FOR:
PRICING, COSTING, TENDER, PERMIT,
OR CONSTRUCTION, UNDO

Project No.: 1635

BCollective BOSS

This drawing is not to be used for construction purposes until noted and dated (issued for Construction). All measurements must be checked on site and be verified by the Contractor. Do not scale off hand copy drawings or any electronic/computer files. Written dimensions always have precedence. Hand copy drawings are the official documents for the project and always take precedence over all electronic/computer files.
Copyright reserved. This drawing and design is and at all times remains the exclusive property of ASPECT Structural Engineers and cannot be used without their written consent and associated disclaimer fees. The information contained herein is for use of the Client only. ASPECT Structural Engineers is under no obligation to supply electronic/computer files for this project to the Contractor or Subcontractors. ASPECT Structural Engineers and its employees are not liable to any other parties relating to the use of these drawings.

Date: 2022-02-11
Revision / Issue: Issued for Review
2022-05-04 Issued for Review

Plot Date:
2022-07-05 12:56:21 PM

Drawing Title:
Typical Floor Panel Sections and Details

Scale: Drawn: GS / JMP
Designed: JC / AB
Checked: AC

Drawing No.: Revision No.:

S3.00

File: Z:\1600_to_1699\1635_BCollecive Perih03 Structural Drawings\00 BIM - CAD\1635_BCollecive Details_V0200.rvt

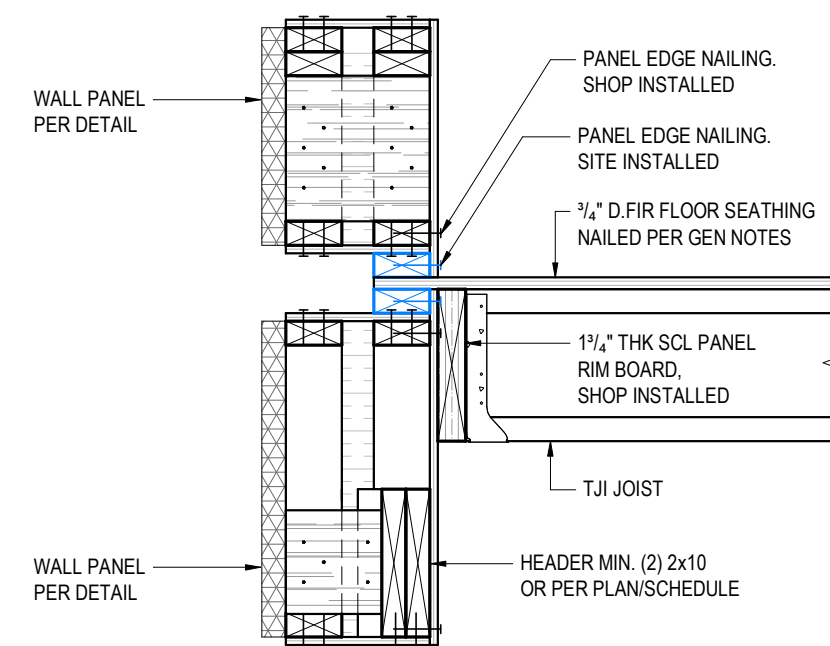

1
FLOOR TO WALL AT HEADER
-2x4 T&B PLATE
JOISTS PERP TO WALL
 1" = 1'-0"

OBJECTS SHOWN IN BLUE DENOTES
 SITE INSTALLED MEMBERS

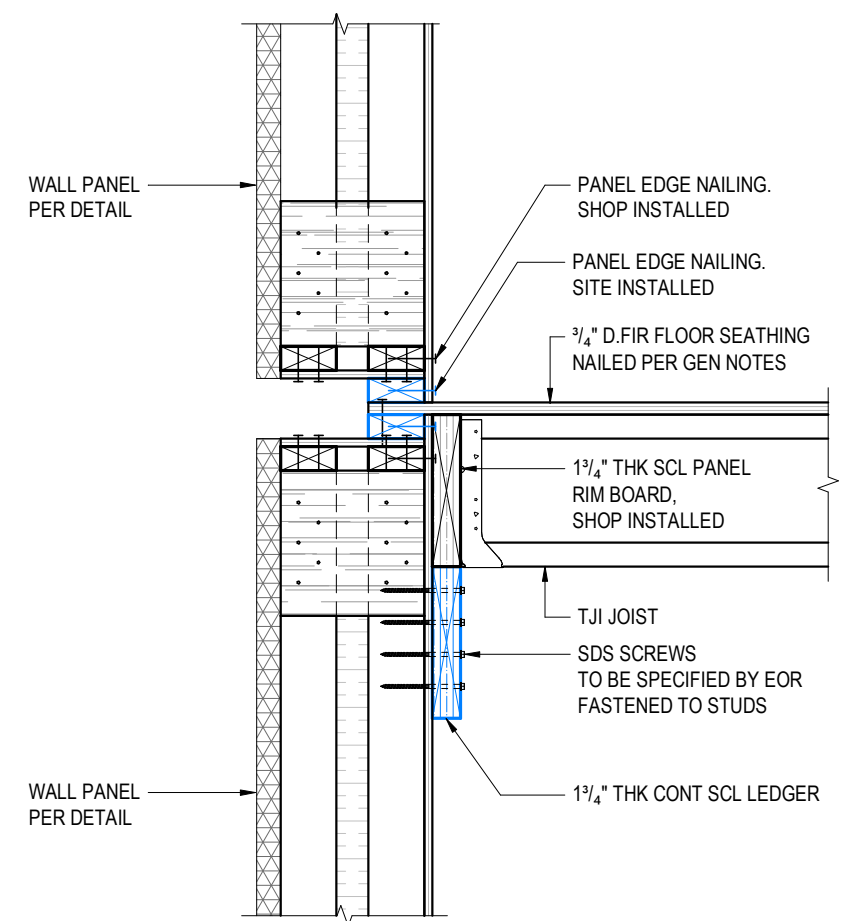

6
FLOOR TO WALL -2x4 T&B PLATE
JOISTS PERP TO WALL
 1" = 1'-0"

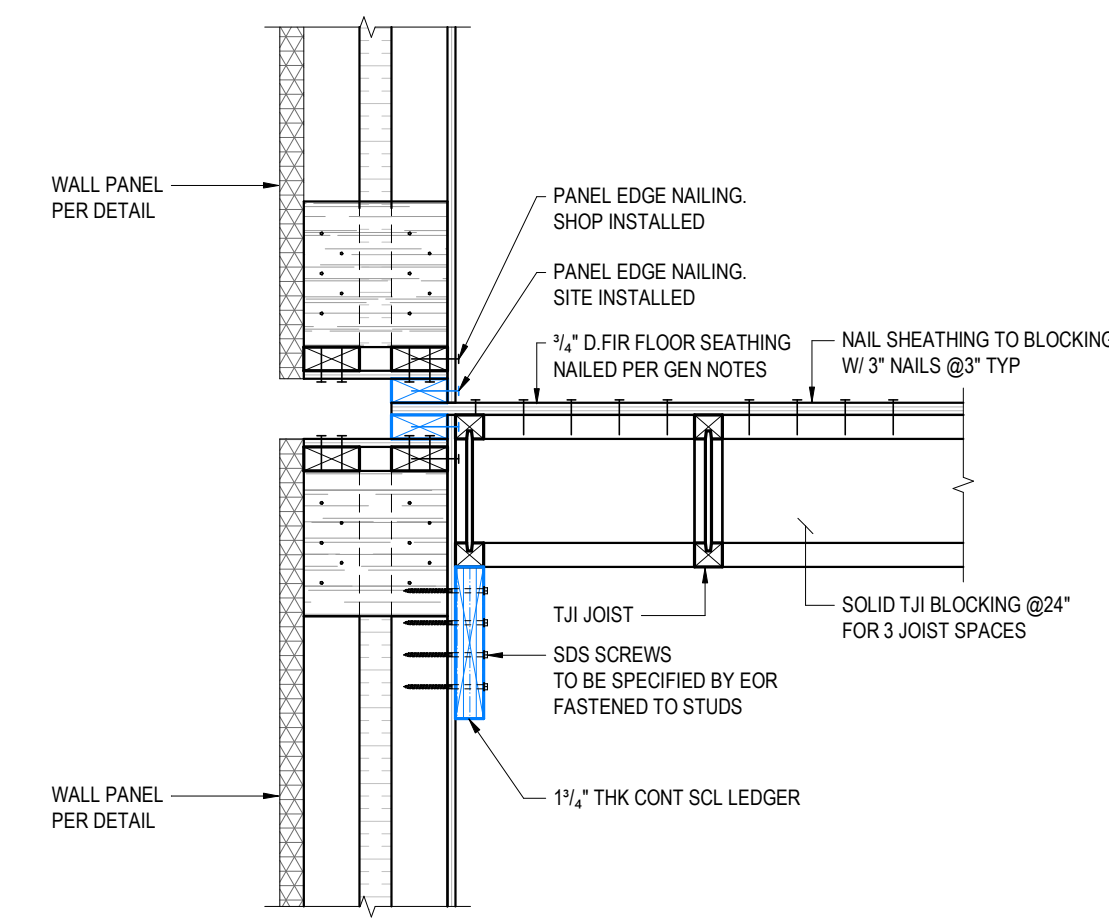

5
FLOOR TO WALL -2x4 T&B PLATE
JOISTS PARALLEL TO WALL
 1" = 1'-0"

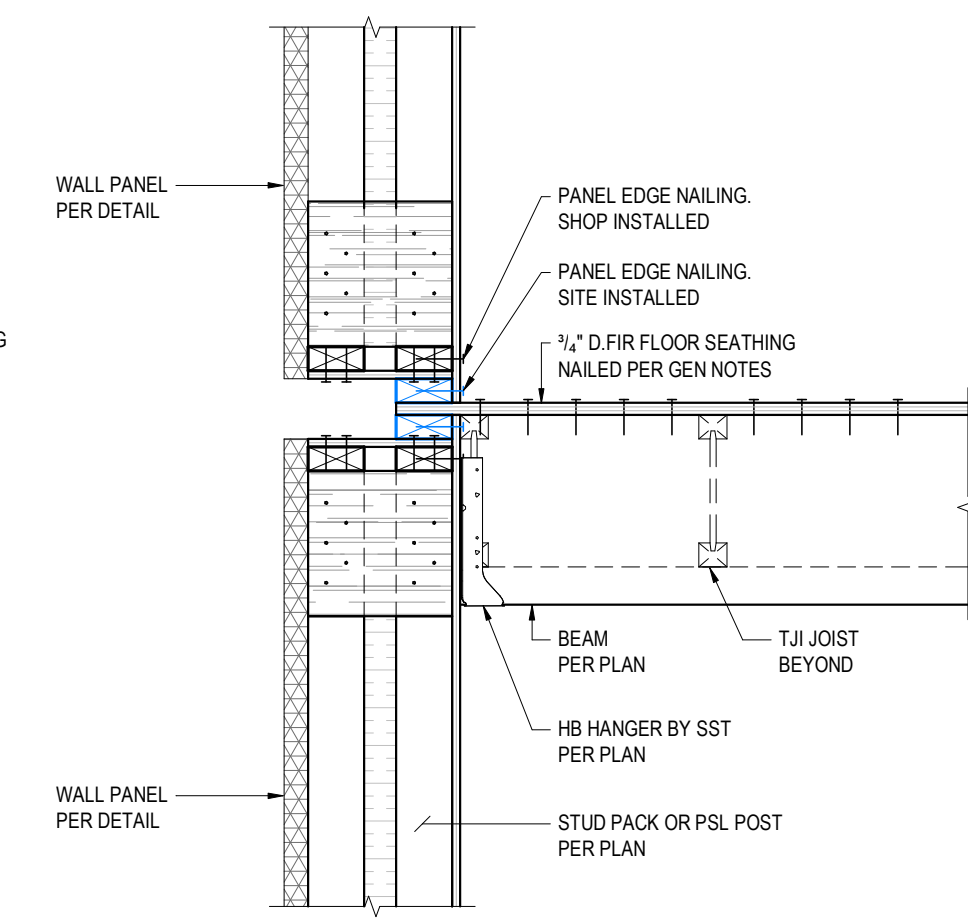

7
BEAM TO WALL -2x4 T&B PLATE
BEAM PERP TO WALL
 1" = 1'-0"

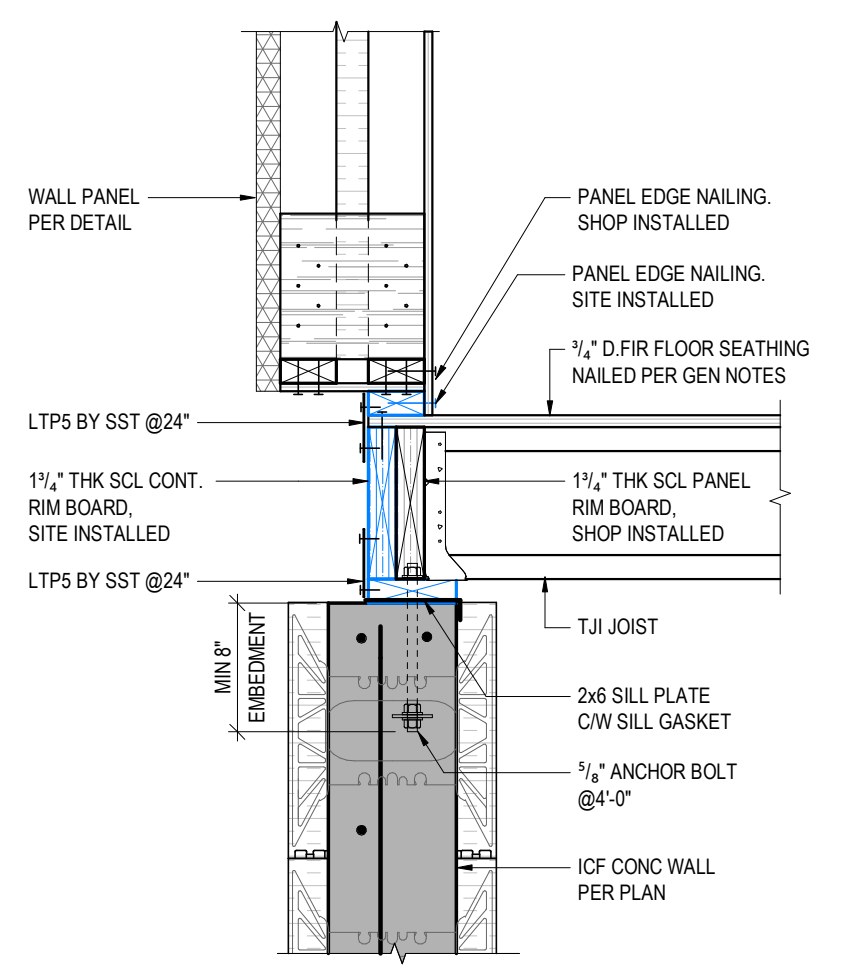

4
TYP FDN WALL -2x4 T&B PLATE
JOISTS PERP TO WALL
 1" = 1'-0"

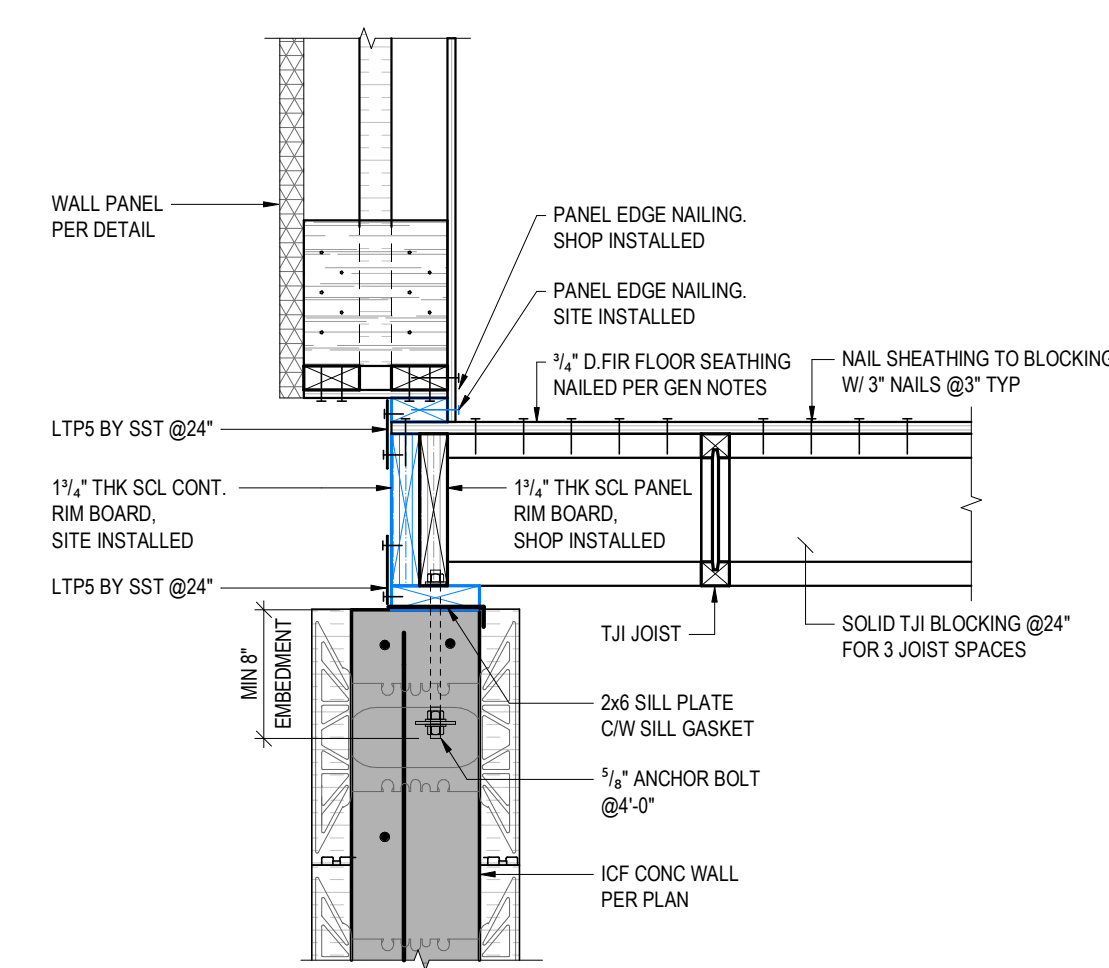

3
TYP FDN WALL -2x4 T&B PLATE
JOISTS PARALLEL TO WALL
 1" = 1'-0"

ASPECT
 STRUCTURAL ENGINEERS

+41 79 677 61 00
 hello@aspectengineers.com
 Effingerstrasse 23
 3008 Bern Switzerland
 aspectengineers.com

Seal:

PRELIMINARY
 NOT TO BE USED FOR:
 PRICING, COSTING, TENDER, PERMIT,
 OR CONSTRUCTION, UNDO

Project No.: 1635

BCollective BOSS

This drawing is not to be used for construction purposes until noted and dated 'Issued for Construction'. All measurements must be checked on site and be verified by the Contractor. Do not scale off hard copy drawings or any electronic/computer files. Written dimensions always have precedent. Hard copy drawings are the official documents for the project and always take precedence over all electronic/computer files.
 Copyright reserved. This drawing and design is and at all times remains the exclusive property of ASPECT Structural Engineers and cannot be used without their written consent and associated disclaimer fees. The information contained herein is for use of the Client only. ASPECT Structural Engineers is under no obligation to supply electronic/computer files for this project to the Contractor or Subcontractors. ASPECT Structural Engineers and its employees are not liable to any other parties relating to the use of these drawings.

Date: 2022-02-11
 Revision / Issue: Issued for Review
 2022-05-04 Issued for Review
 No.:

Plot Date:
 2022-07-05 12:56:22 PM

Drawing Title:
Typical Wall Panel Sections and Details

Scale: Drawn: GS / JMP
 Designed: JC / AB
 Checked: AC

Drawing No.: Revision No.:

S3.01

OBJECTS SHOWN IN BLUE DENOTES SITE INSTALLED MEMBERS

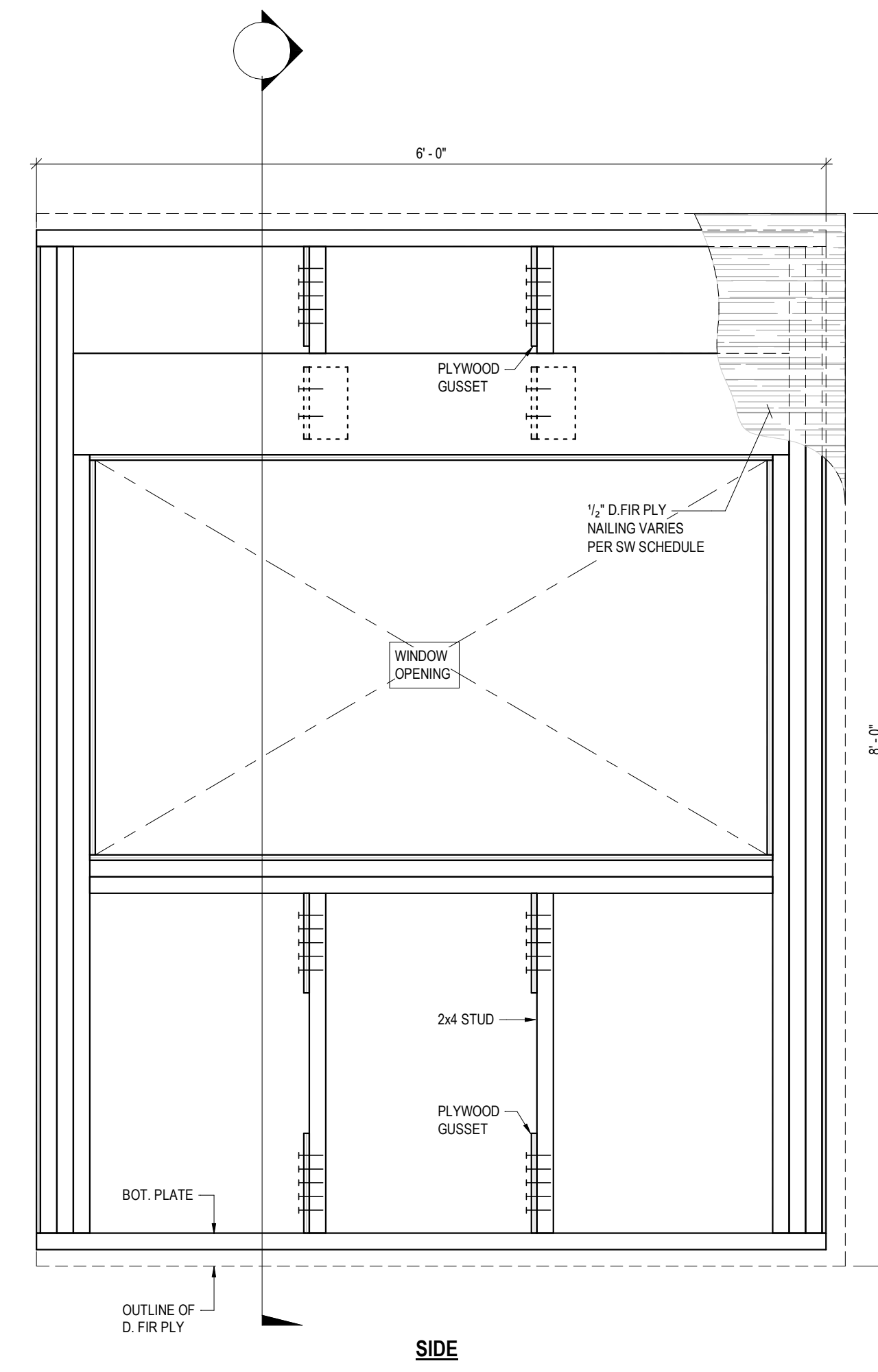
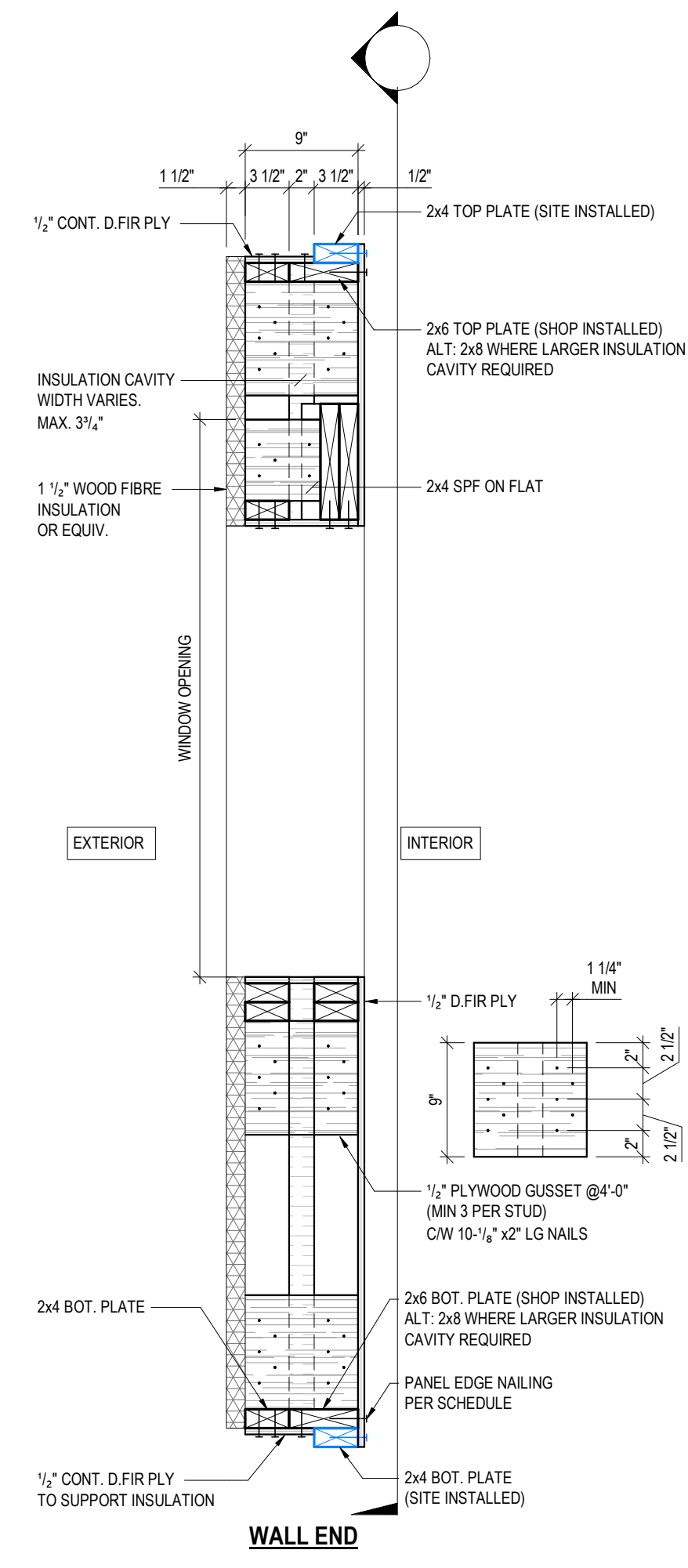
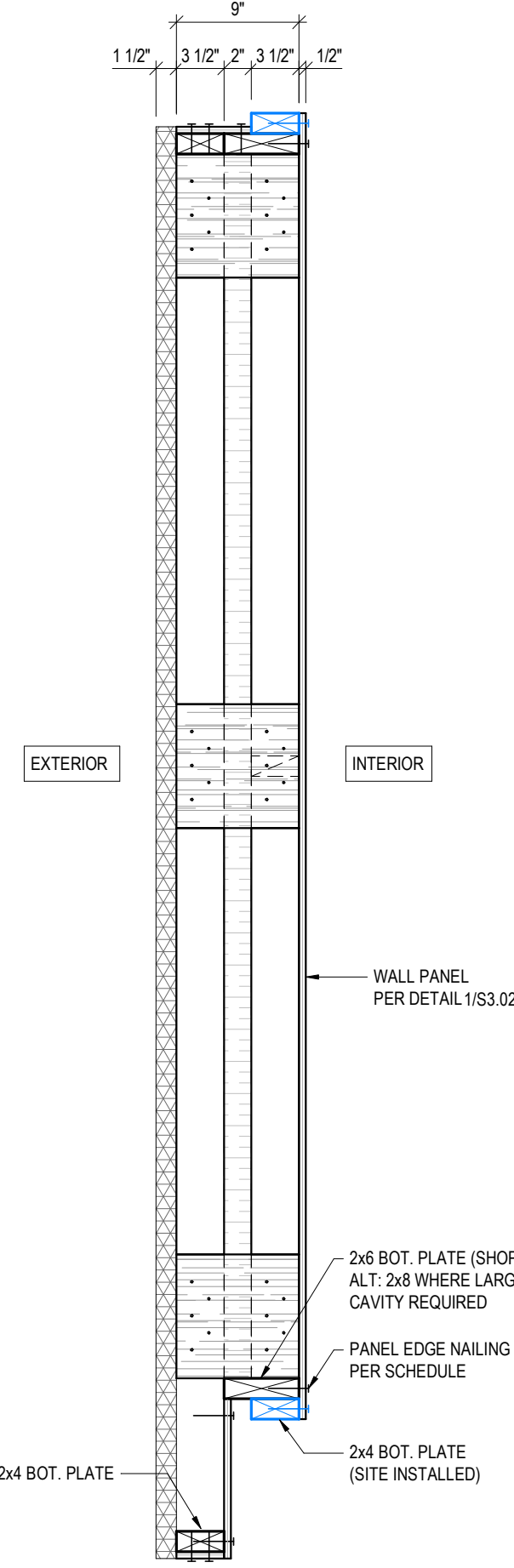
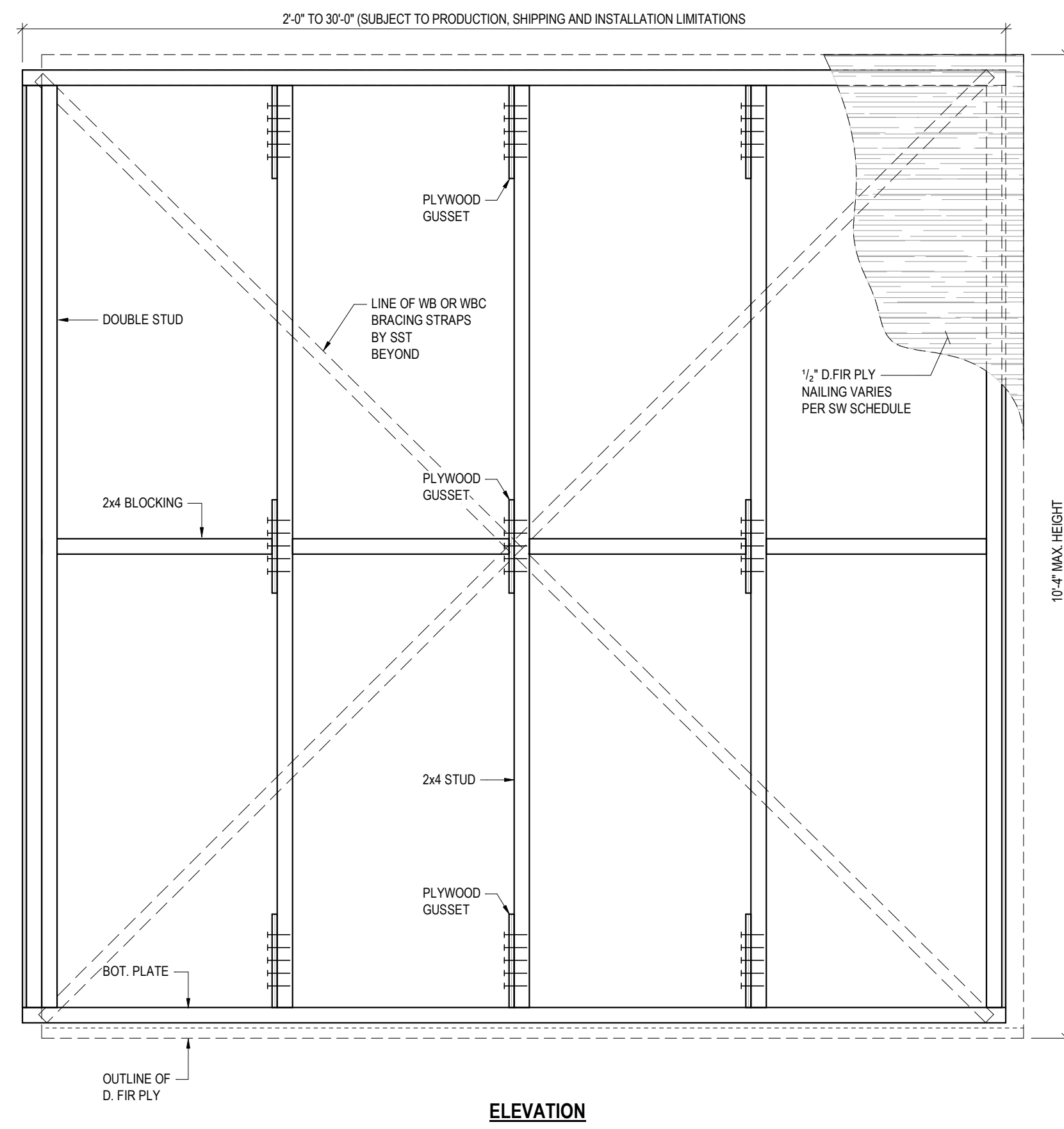
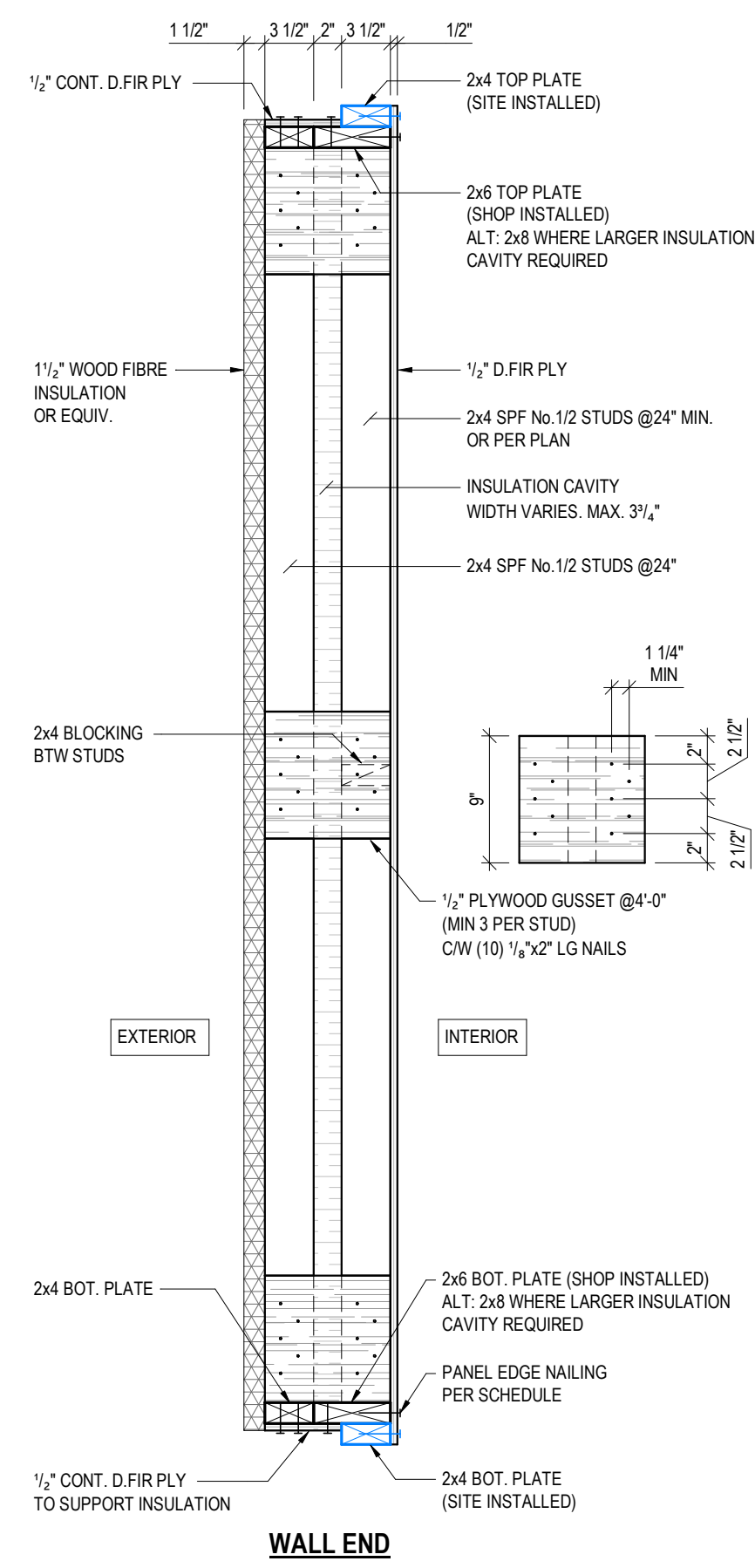
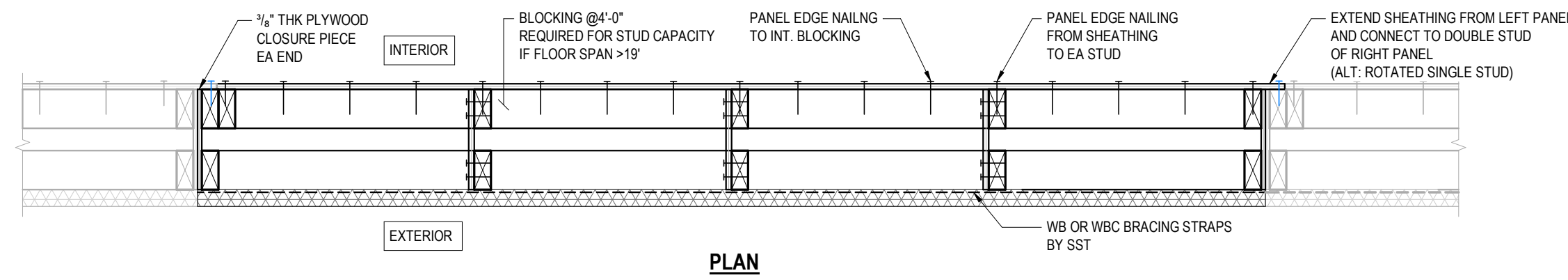

1
TYP WALL PANEL
-2x6 PLATES
1" = 1'-0"

2
TYP WALL PANEL
W/ TAIL
1" = 1'-0"

3
TYP WALL PANEL
W/ WINDOW OPENING
1" = 1'-0"

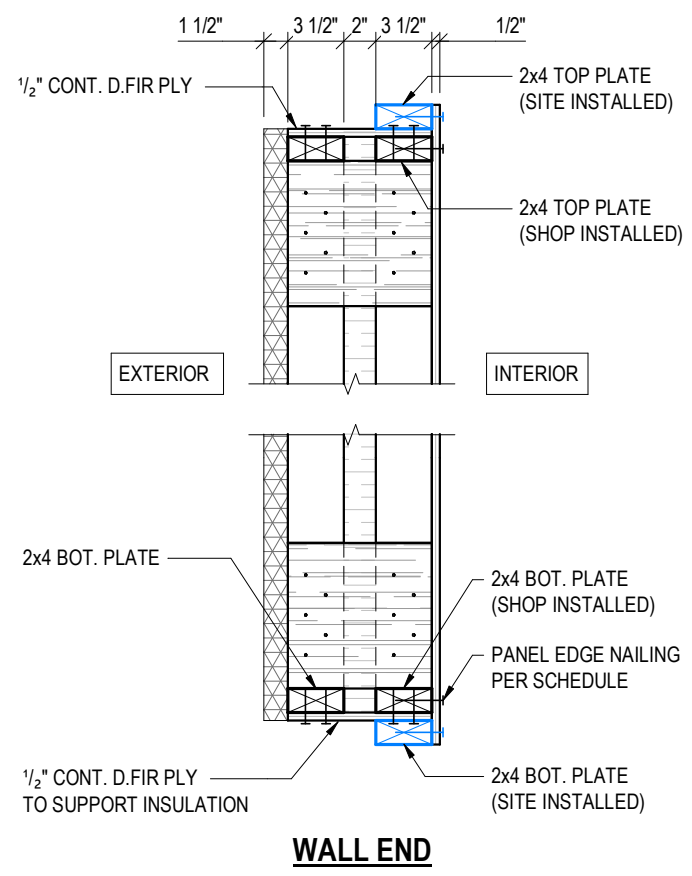

4
TYP WALL PANEL
-2x4 PLATES
1" = 1'-0"

ASPECT
STRUCTURAL ENGINEERS
+41 79 677 61 00
hello@aspectengineers.com
Effingerstrasse 23
3008 Bern Switzerland
aspectengineers.com

Seal:

PRELIMINARY
NOT TO BE USED FOR:
PRICING, COSTING, TENDER, PERMIT,
OR CONSTRUCTION, UNDO

Project No.: 1635
BCollective BOSS

This drawing is not to be used for construction purposes until noted and dated 'Issued for Construction'. All measurements must be checked on site and be verified by the Contractor. Do not scale off hand copy drawings or any electronic computer files. Written dimensions always have precedence. Hand copy drawings are the official documents for the project and always take precedence over all electronic computer files.
Copyright reserved. This drawing and design is and at all times remains the exclusive property of ASPECT Structural Engineers and cannot be used without their written consent and associated disclaimer fees. The information contained herein is for use of the Client only. ASPECT Structural Engineers is under no obligation to supply electronic computer files for this project to the Contractor or Subcontractors. ASPECT Structural Engineers and its employers are not liable to any other parties relating to the use of these drawings.

Date: Revision / Issue: No.:
2022-02-11 Issued for Review
2022-05-04 Issued for Review

Plot Date:
2022-07-05 12:56:24 PM

Drawing Title:
Typical Wall Panel Sections and Details

Scale: Drawn: GS / JMP
Designed: JC / AB
Checked: AC

Drawing No.: Revision No.:

S3.02

OBJECTS SHOWN IN BLUE DENOTES
SITE INSTALLED MEMBERS

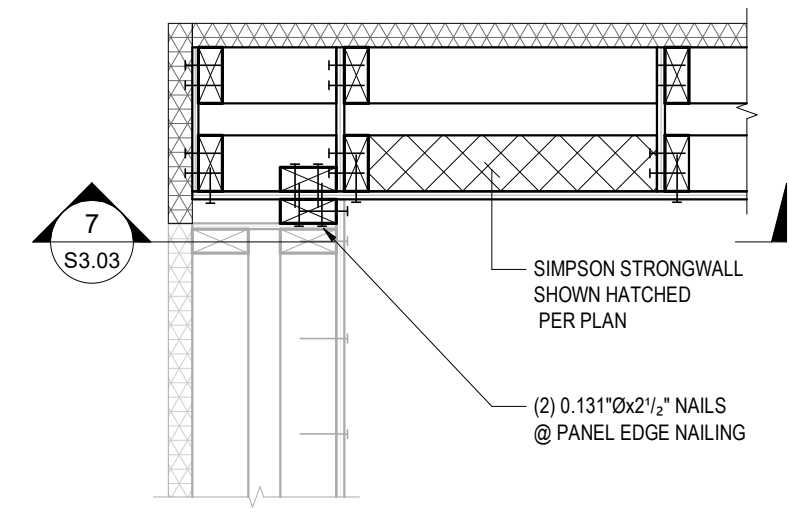

**1 TYP WALL CORNER
W/ SIMPSON STRONG WALL
-PLAN DETAIL**
1" = 1'-0"

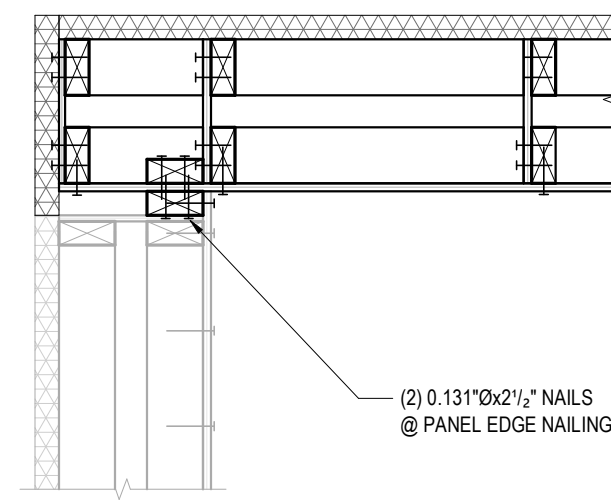

**2 TYP WALL CORNER -
PLAN DETAIL**
1" = 1'-0"

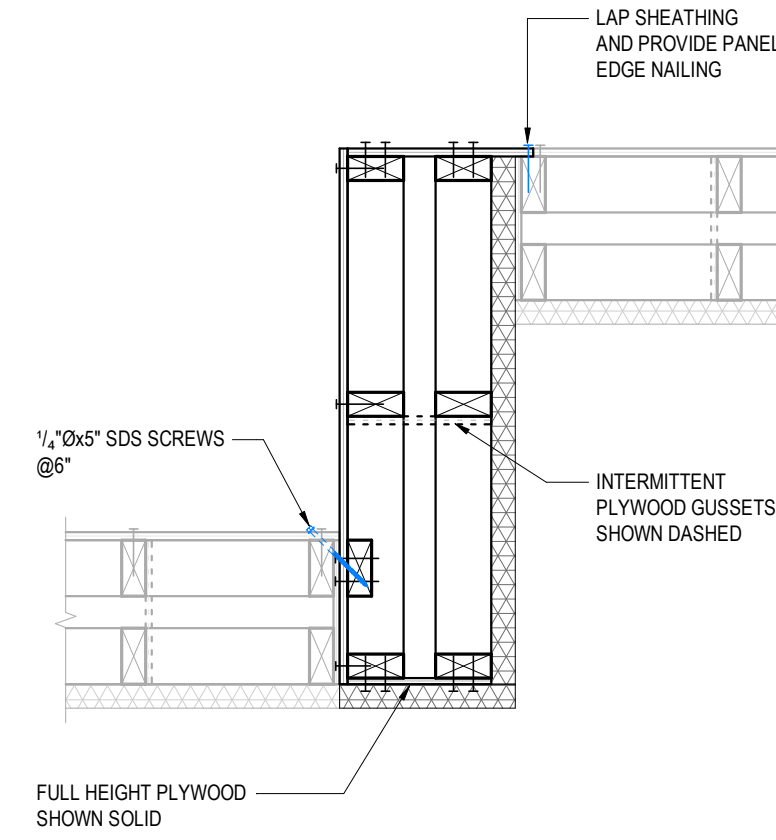

**3 TYP INSIDE WALL CORNER -
PLAN DETAIL**
1" = 1'-0"

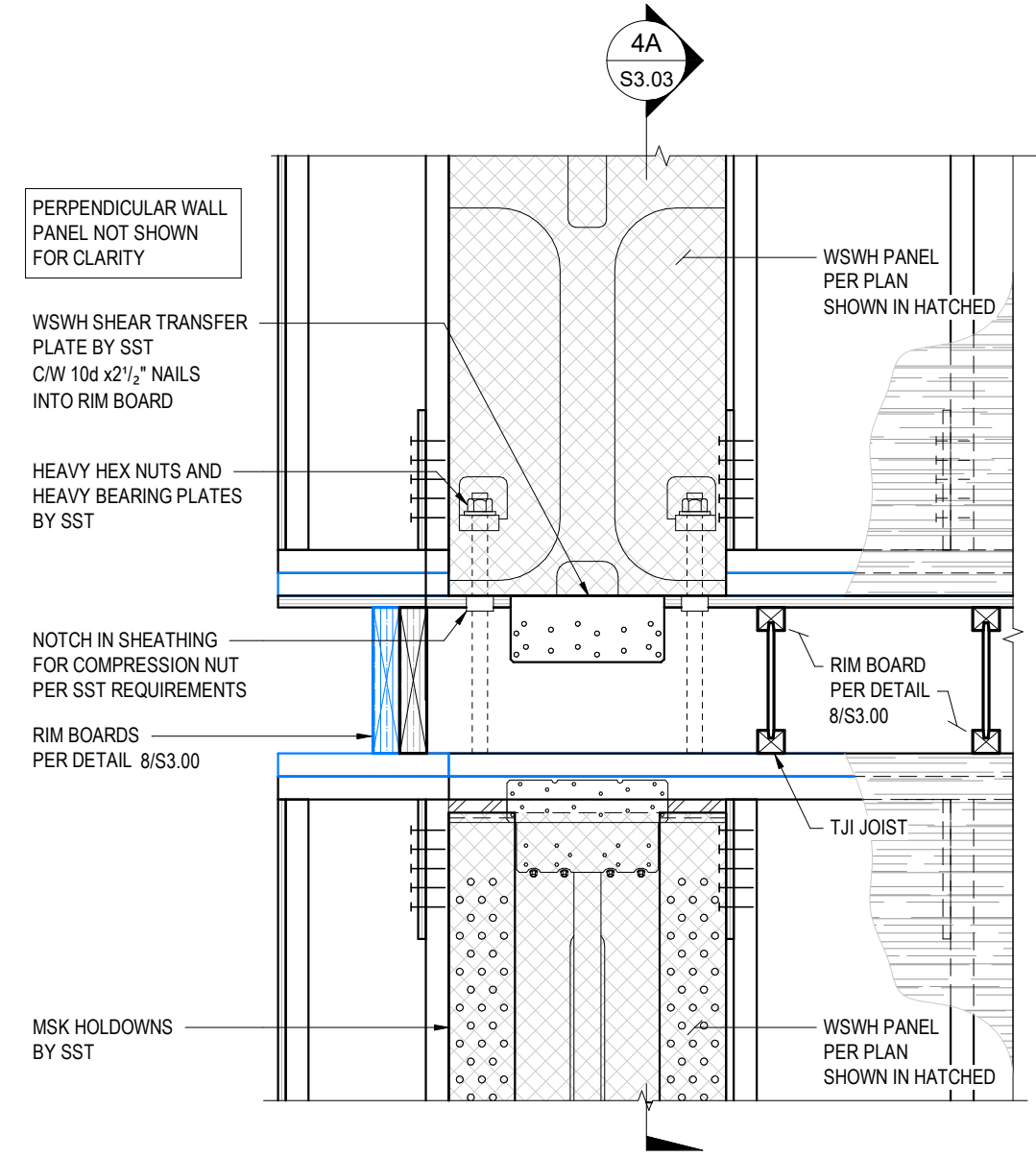

**4 TYP WSWH
JOISTS PARALLEL TO WALL**
1" = 1'-0"

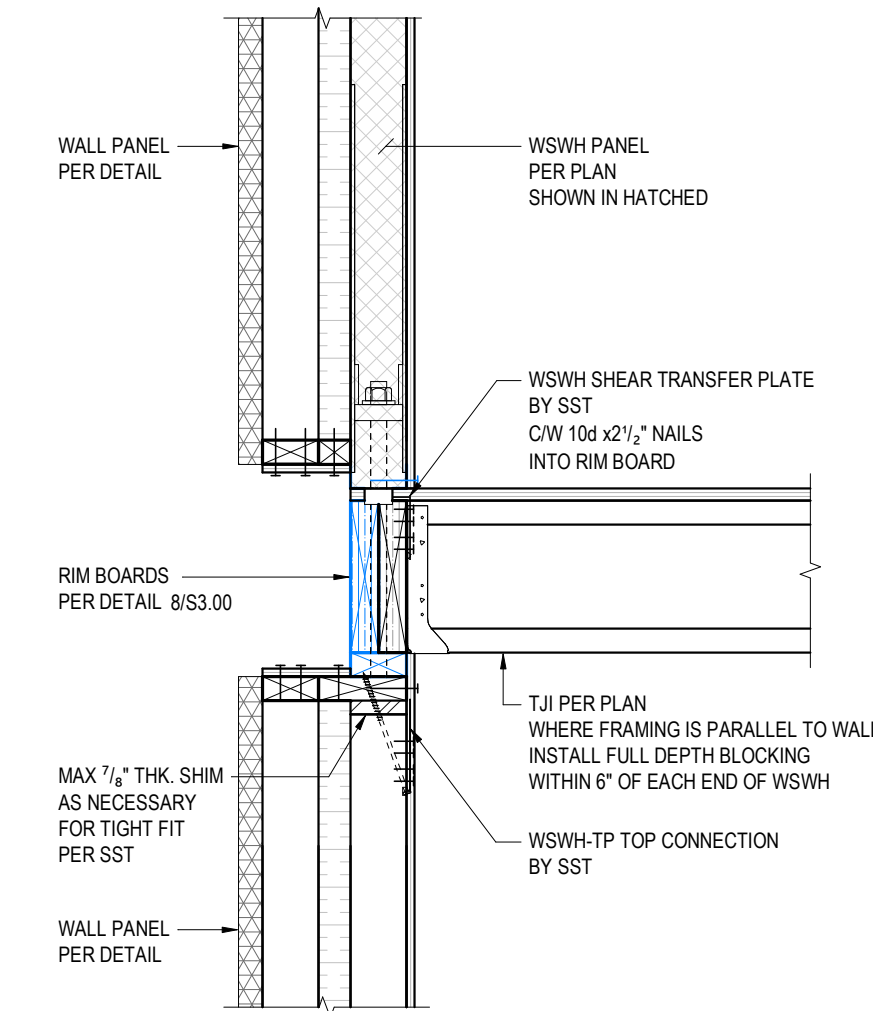

**4A TYP WSWH
JOISTS PERP TO WALL**
1" = 1'-0"

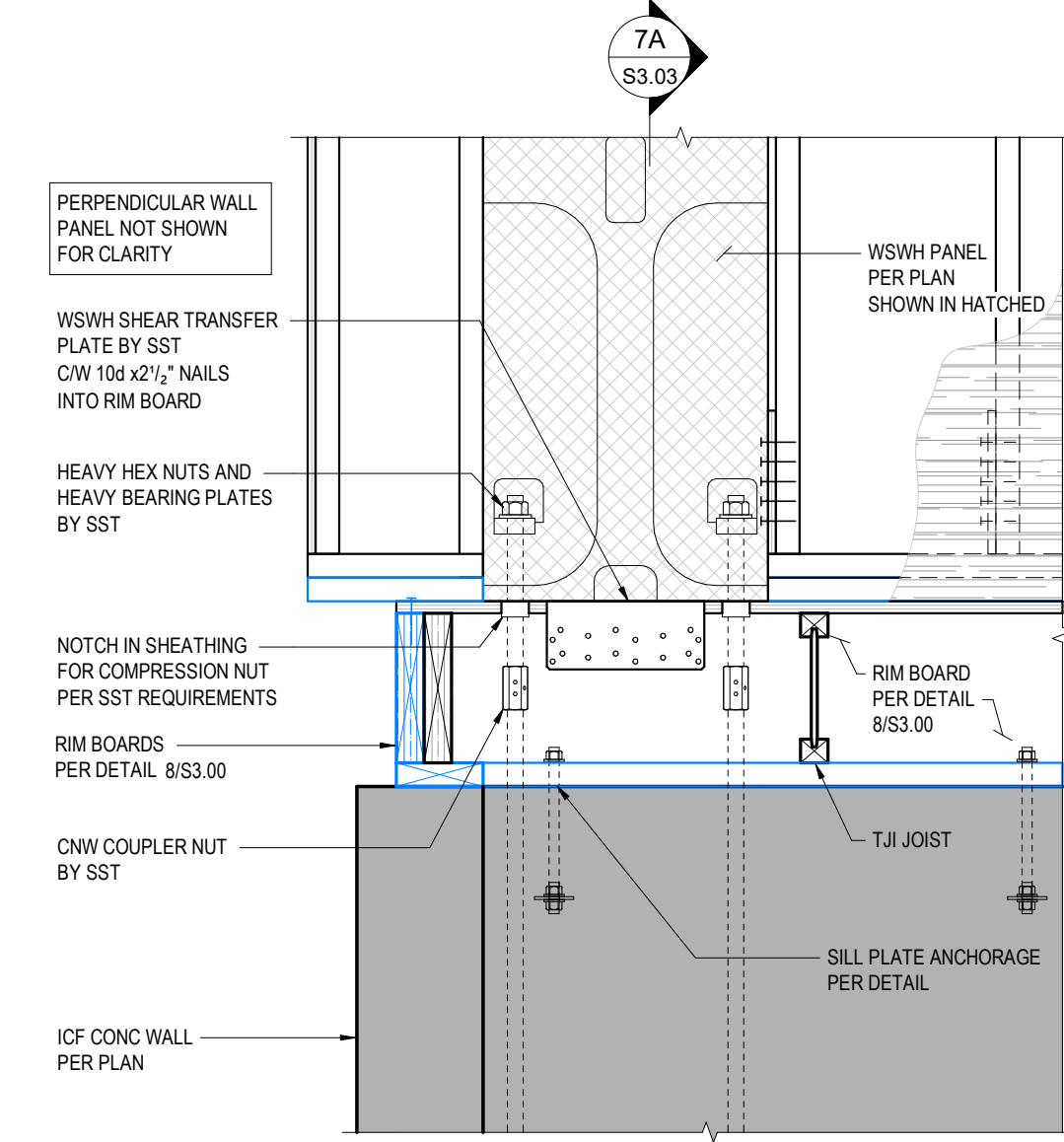

**7 TYP WSWH AT FDN WALL
JOISTS PARALLEL TO WALL**
1" = 1'-0"

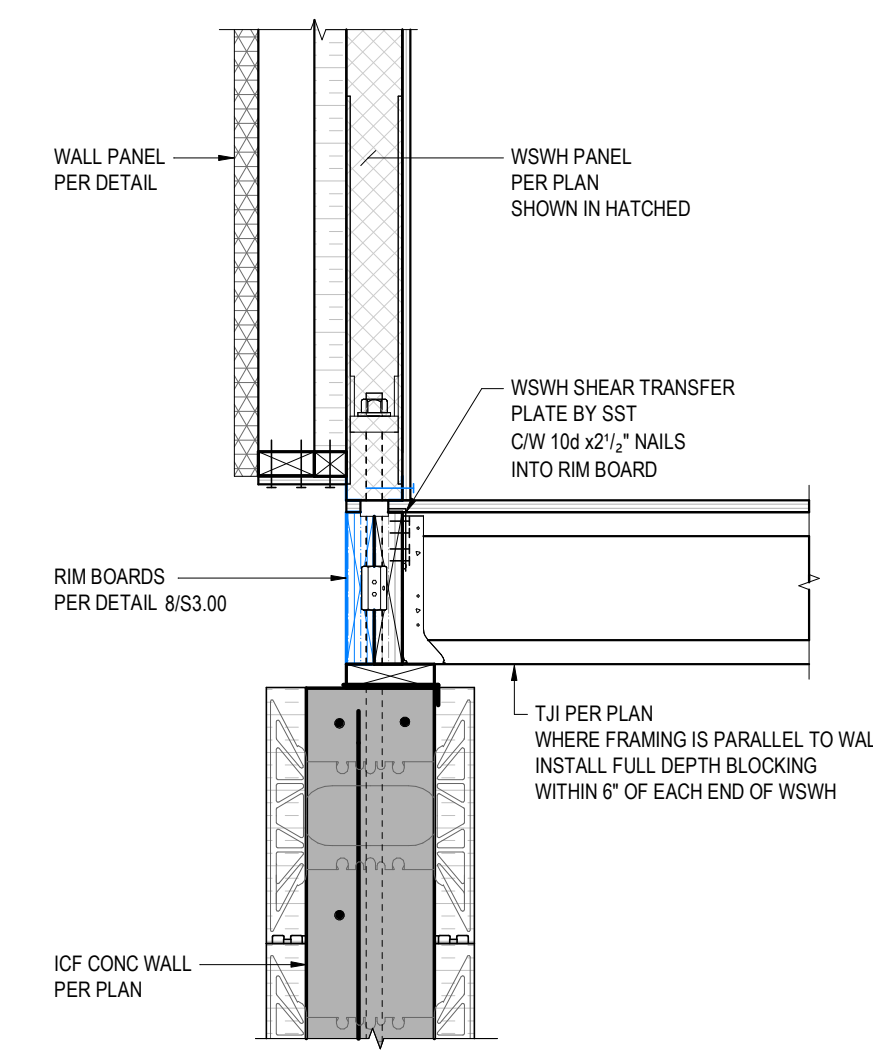

**7A TYP WSWH AT FDN WALL
JOISTS PERP. TO WALL**
1" = 1'-0"

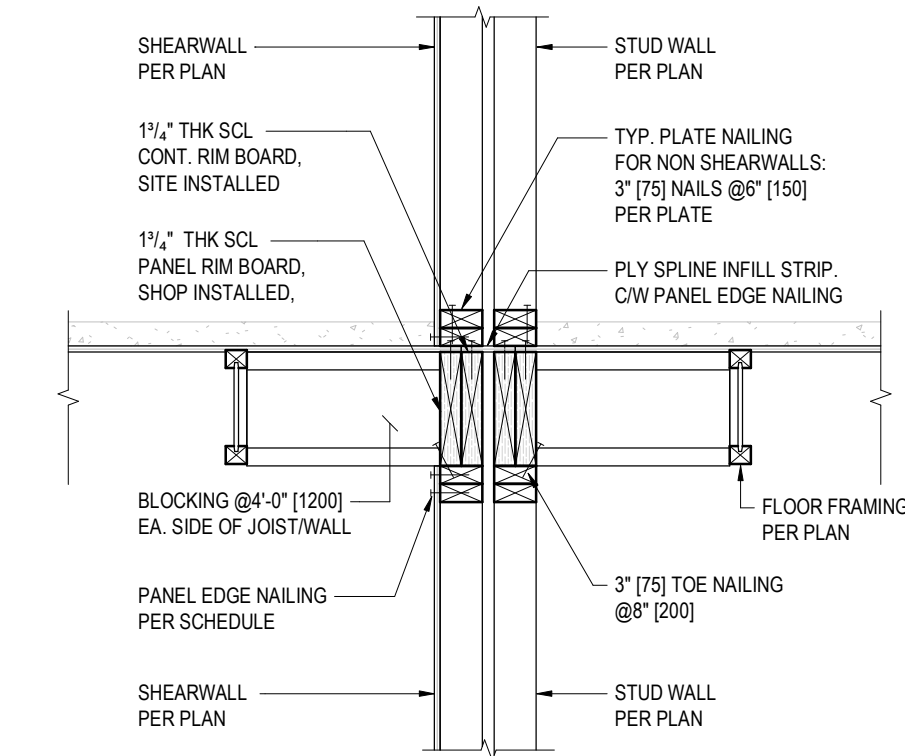

**5 TYP. PARTY WALL / SHEARWALL
@ FLOOR PARALLEL TO JOISTS**
NTS

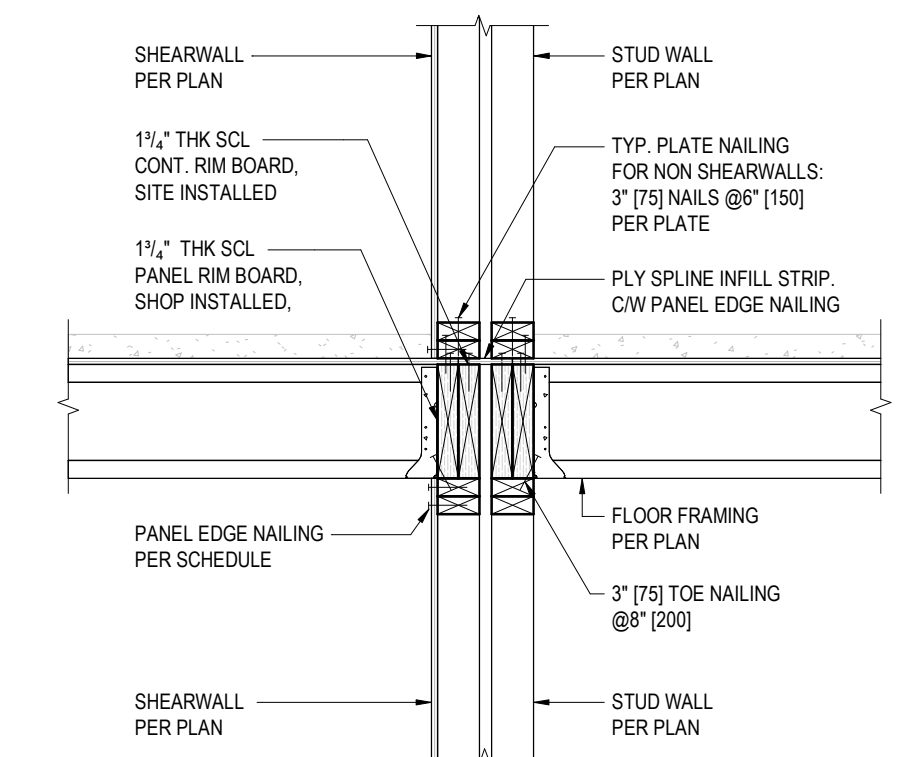

**6 TYP. PARTY WALL / SHEARWALL
@ FLOOR PERP. TO JOISTS**
NTS

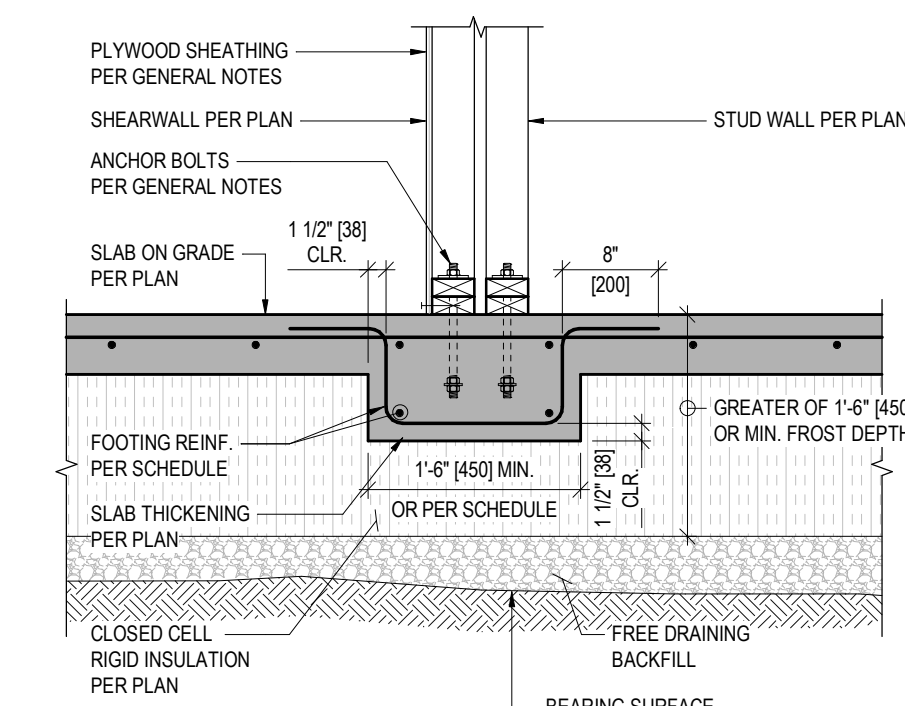

**8 TYP. PARTYWALL INTERIOR SLAB
THICKENING**
NTS

ASPECT
STRUCTURAL ENGINEERS

+41 79 677 61 00
hello@aspectengineers.com
Effingerstrasse 23
3008 Bern Switzerland
aspectengineers.com

Seal:

PRELIMINARY
NOT TO BE USED FOR:
PRICING, COSTING, TENDER, PERMIT,
OR CONSTRUCTION, UNDO

Project No.: 1635

BCollective BOSS

This drawing is not to be used for construction purposes until noted and dated 'Issued for Construction'. All measurements must be checked on site and be verified by the Contractor. Do not scale off hand copy drawings or any electronic computer files. Written dimensions always have precedent. Hand copy drawings are the official documents for the project and always take precedence over all electronic computer files.
Copyright reserved. This drawing and design is and at all times remains the exclusive property of ASPECT Structural Engineers and cannot be used without their written consent and associated disclaimer fees. The information contained herein is for use of the Client only. ASPECT Structural Engineers is under no obligation to supply electronic computer files for this project to the Contractor or subcontractors. ASPECT Structural Engineers and its employees are not liable to any other parties relating to the use of these drawings.

Date: Revision / Issue: No.:
2022-02-11 Issued for Review
2022-05-04 Issued for Review

Plot Date:
2022-07-05 12:56:25 PM

Drawing Title:
**Typical Wall Panel Sections
and Details**

Scale: As indicated
Drawn: GS / JMP
Designed: JC / AB
Checked: AC

Drawing No.: Revision No.:

S3.03

